

POWER SUPPLY/AMPLIFIER  
PS/A SERIES, MODEL 6824A  
SERIAL NUMBER PREFIX 6F

Printed: July, 1966

Ⓟ Stock Number: 06824-90001

TABLE OF CONTENTS

Section	Page No.	Section	Page No.
<b>I GENERAL INFORMATION</b>	1-1	<b>III OPERATING INSTRUCTIONS</b>	
1-1 Description	1-1	3-76 Switchless Bipolar Programming	3-11
1-3 Power Supply Features	1-1	3-78 Constant Current Supply With Superimposed Ac Output	3-11
1-7 Amplifier Features	1-1	3-81 Constant Current Amplifier With Remote Gain Control	3-12
1-10 Specifications	1-1	3-87 Series And Parallel Operating Modes	3-12
1-12 Options	1-1	3-90 Coordinated Series Operation	3-13
1-14 Accessories	1-1	3-98 Auto-Parallel Operation	3-15
1-16 Instrument Identification	1-2		
1-19 Ordering Additional Manuals	1-2	<b>IV PRINCIPLES OF OPERATION</b>	4-1
<b>II INSTALLATION</b>	2-1	4-1 Overall Block Diagram Discussion	4-1
2-1 Initial Inspection	2-1	4-3 Power Supply Operation	4-1
2-3 Mechanical Check	2-1	4-9 Amplifier Operation	4-2
2-5 Electrical Check	2-1	4-14 Simplified Schematic	4-2
2-7 Installation Data	2-1	4-18 Detailed Circuit Analysis	4-3
2-9 Location	2-1	4-19 Input Circuit	4-3
2-11 Rack Mounting	2-1	4-26 Mode Selection Circuit	4-3
2-15 Input Power Requirements	2-2	4-28 Error And Driver Amplifiers	4-4
2-17 Connections For 230 Volt Operation	2-2	4-30 Regulator/Output Amplifier Circuit	4-4
2-19 Power Cable	2-3	4-33 Current Limiting Circuit	4-4
2-22 Repackaging For Shipment	2-3	4-35 Reference Circuit	4-4
		4-37 Meter Circuit	4-4
<b>III OPERATING INSTRUCTIONS</b>	3-1	4-41 Auxiliary Voltage Source	4-4
3-1 Operating Controls And Indicators	3-1	<b>V MAINTENANCE</b>	5-1
3-3 Operating Modes	3-1	5-1 Introduction	5-1
3-9 General Notes And Operating Considerations	3-1	5-3 General Measurement Techniques	5-1
3-10 Diagrams	3-1	5-8 Test Equipment Required	5-1
3-13 External Resistors	3-2	5-10 Performance Test	5-3
3-15 Connecting Loads	3-2	5-12 Power Supply Tests	5-3
3-19 Fine/Zero Control	3-2	5-21 Amplifier Tests	5-6
3-21 Ground Loops	3-2	5-24 Troubleshooting	5-6
3-23 Reverse Current Loading	3-2	5-26 Trouble Analysis	5-6
3-26 Constant Voltage Operating Modes	3-3	5-34 Repair And Replacement	5-11
3-27 Normal Operating Modes	3-3	5-36 Adjustment And Calibration	5-12
3-30 Remote Sensing	3-3	5-38 Meter Zero	5-12
3-35 Remote Programming, Positive Output	3-4	5-40 Voltmeter Tracking	5-12
3-40 Remote Programming, Negative Output	3-5	5-43 Ammeter Tracking	5-12
3-42 Remote Programming, Bipolar Output	3-5	5-45 Programming Current	5-12
3-47 Switchless Bipolar Programming	3-6	5-47 Current Limit Adjustment	5-13
3-50 Power Supply With Superimposed AC Output	3-7	<b>VI REPLACEABLE PARTS</b>	6-1
3-54 Constant Voltage Amplifier With Remote Gain Control	3-7	6-1 Introduction	6-1
3-61 Constant Current Operating Modes	3-8	6-4 Ordering Information Reference Designators Abbreviations Manufacturers	6-1
3-65 Selecting R <sub>g</sub>	3-9		
3-70 Normal Operating Modes	3-10	6-8 Code List of Manufacturers Parts List Table	6-2
3-73 Remote Programming, Bipolar Output	3-10		

LIST OF TABLES

Table		Page No.	Table		Page No.
1-1	Specifications	1-3	5-6	Low Negative Output Voltage	
5-1	Test Equipment Required	5-2		Troubleshooting	5-9
5-2	Reference Circuit Troubleshooting	5-7	5-7	Common Troubles	5-9
5-3	High Positive Output Voltage		5-8	Selected Semiconductor	
	Troubleshooting	5-8		Characteristics	5-11
5-4	High Negative Output Voltage		5-9	Checks And Adjustments After Replace-	
	Troubleshooting	5-8		ment of Semiconductor Devices	5-11
5-5	Low Positive Output Voltage		5-10	Calibration Adjustment Summary	5-12
	Troubleshooting	5-8			

LIST OF ILLUSTRATIONS

Figure		Page No.	Figure		Page No.
1-1	DC Power Supply/Amplifier	iv	3-18	Remote Resistance Programming,	
2-1	Rack Mounting, Two Units	2-1		Bipolar Output (CC)	3-11
2-2	Rack Mounting, One Unit	2-2	3-19	Switchless Bipolar Programming(CC)	3-11
2-3	Primary Connections	2-2	3-20	CC Power Supply With Super-	
3-1	Front Panel Controls And Indicators	3-1		imposed AC Output	3-11
3-2	Standard Power Supply		3-21	CC Amplifier With Linear	
	Operation (CV)	3-2		Remote Gain Control	3-12
3-3	Standard Amplifier Operation (CV)	3-3	3-22	CC Amplifier With Two Inputs	3-13
3-4	Remote Error Sensing	3-3	3-23	Auto-Series Operation, Two Units	3-13
3-5	Remote Resistance Programming,		3-24	Auto-Series Operation, Three Units	3-14
	Positive Output	3-4	3-25	Balanced Input/Output Series	
3-6	Unaligned Resistance			Operation, Two Units	3-14
	Programming Characteristics	3-4	3-26	Balanced Input/Output Series	
3-7	Aligned Resistance Programming			Operation, Four Units	3-15
	Transfer Function	3-4	3-27	Auto-Parallel Operation,	
3-8	Remote Resistance Programming,			Constant Voltage Output	3-16
	Negative Output	3-5	3-28	Auto-Parallel Operation,	
3-9	Remote Resistance Programming,			Constant Current Output	3-16
	Bi-Polar Output (CV)	3-5	4-1	Overall Block Diagram	4-1
3-10	Switched Resistor Substitutes	3-6	4-2	Simplified Schematic	4-2
3-11	Bi-Polar Programming		5-1	Front Panel Terminal Connections	5-1
	(Constant Voltage)	3-6	5-2	Differential Voltmeter Substitute,	
3-12	Constant Voltage Supply With			Test Setup	5-3
	Superimposed AC Output	3-7	5-3	Output Current, Test Setup	5-3
3-13	Constant Voltage Amplifier With		5-4	Load Regulation, Test Setup	5-4
	Linear Remote Gain Control	3-8	5-5	Transient Response, Test Setup	5-4
3-14	Constant Voltage Amplifier,		5-6	Transient Response Waveforms	5-5
	Two Inputs	3-8	5-7	Programming Speed, Test Setup	5-5
3-15	Current Sampling Resistor,		5-8	Typical Programming Speed	
	Connection Method	3-9		Waveforms	5-5
3-16	Standard Constant Current		5-9	Output Impedance, Test Setup	5-5
	Power Supply	3-10	5-10	Gain And Frequency Response,	
3-17	Standard Constant			Test Setup	5-6
	Current Amplifier	3-10	5-11	Servicing Printed Wiring Boards	5-10

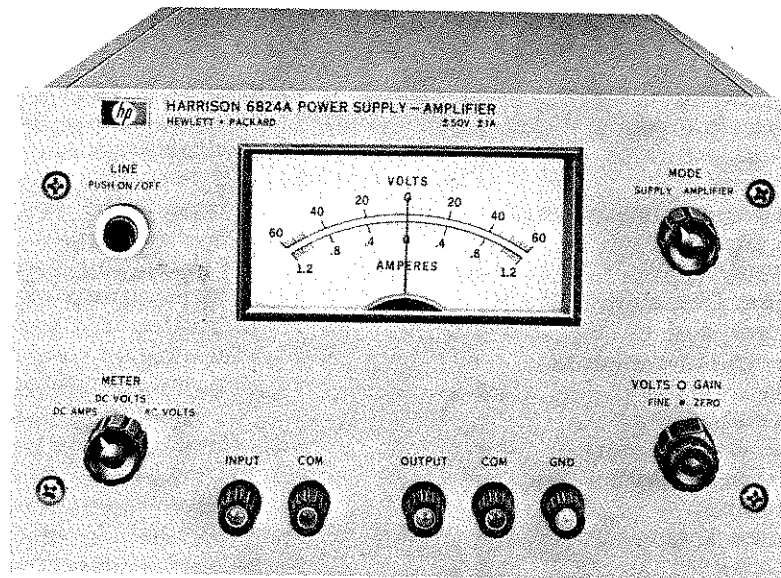

Figure 1-1. DC Power Supply/Amplifier, Model 6824A

SECTION I  
GENERAL INFORMATION

1-1 DESCRIPTION

1-2 The Power Supply/Amplifier (PS/A) shown on Figure 1-1, is a general purpose instrument useful in any laboratory engaged in research and development of electronic systems or components. The PS/A can be operated in one of two basic operating modes; power supply or amplifier. Terminals on the rear barrier strip permit access to various control points within the unit to further expand the operating capabilities of the instrument. The resulting flexibility lends the PS/A to an almost unlimited number of applications. Some of these applications are outlined in Section III of this manual; but a more comprehensive description of the features and applications of the PS/A are included in Application Note 82 published by the Harrison Division. A copy of Application Note 82 can be obtained from your local Hewlett-Packard field office. The following paragraphs describe some of the features of the PS/A both as a power supply and an amplifier.

1-3 POWER SUPPLY FEATURES

1-4 The unit can be made to function as a regulated dc power supply by setting the front panel MODE switch to the SUPPLY position. The supply can furnish either a Constant Voltage output or a Constant Current output (with the addition of an external current sampling resistor). The dc output is bi-polar and is continuously adjustable from its maximum rated positive value to an equal negative value; smoothly through zero with no polarity switch. Both the supply and the load are protected against overloads by a fixed current limit which is set by means of an internal adjustment.

1-5 The supply can be programmed (controlled) at a very high rate of speed (less than 50  $\mu$ sec for output voltage change over the entire voltage span). The supply can be programmed locally; by means of the front panel control, or remotely; by means of a resistance, voltage, or current source.

1-6 A single meter is used to measure dc output voltage or current. A front panel METER switch allows the dual purpose selection.

1-7 AMPLIFIER FEATURES

1-8 As a power amplifier the unit has a high signal-to-noise ratio (80 db at full output) and an adjustable gain of from 0 to 10 (20 db). The output distortion is low — less than 0.02% at 1 KHz. The amplifier contains a push-pull output stage that can furnish either a Constant Voltage output or a Constant Current output (with the addition of an external current sampling resistor). The external input can be from either a voltage or a current source. The bandwidth of the amplifier is from dc to 20KHz ( $\pm 3$ db).

1-9 The ac component of the output signal can be measured with the front panel meter (Model 6824A only).

1-10 SPECIFICATIONS

1-11 Detailed specification for the PS/A are given in Table 1-1.

1-12 OPTIONS

1-13 Options are factory modifications of a standard instrument that are requested by the customer. The following option is available for the instrument covered by this manual.

<u>Option No.</u>	<u>Description</u>
-------------------	--------------------

28	Rewire For 230V AC Input; Supply as normally shipped is wired for 115 Vac input. Option 28 consists of reconnecting the input transformer for 230 Vac operation.
----	--

1-14 ACCESSORIES

1-15 The applicable accessories listed in the following chart may be ordered with the instrument or

separately from your local Hewlett-Packard field sales office (refer to list at rear of manual for addresses).

<u>HP</u> Part No.	<u>Description</u>
14513A	Rack Kit for mounting one 3½" -high unit. (Refer to Section II for details.)
14523A	Rack Kit for mounting two 3½" -high units. (Refer to Section II for details.)
14515A	Rack Kit for mounting one 5¼" -high unit. (Refer to Section II for details.)
14525A	Rack Kit for mounting two 5¼" -high units. (Refer to Section II for details.)

#### 1-16 INSTRUMENT IDENTIFICATION

1-17 Hewlett-Packard instruments are identified by a three-part serial number tag. The first part is

the unit model number. The second part is the serial number prefix, which consists of a number-letter combination that denotes the date of a significant design change. The number designates the year, and the letter A through L designates the month, January through December respectively. The third part is the instrument serial number.

1-18 If the serial number prefix on your unit does not agree with the prefix on the title page of this manual, change sheets are included to update the manual. Where applicable, backdating information is given in an appendix at the rear of the manual.

#### 1-19 ORDERING ADDITIONAL MANUALS

1-20 One manual is shipped with each instrument. Additional manuals may be purchased from your local Hewlett-Packard field office (see list at rear of this manual for addresses). Specify the model number, serial number prefix, and HP stock number provided on the title page.

Table 1-1. Specifications

DC POWER SUPPLY	POWER AMPLIFIER
<p><b>OUTPUT:</b> -50 to +50 Vdc @ 0 to 1.0 amp.</p> <p><b>LOAD REGULATION:</b> Less than 0.02% plus 5 mV for a full load to no load, change in output current.</p> <p><b>LINE REGULATION:</b> Less than 0.02% plus 5 mV for any line voltage change within the input rating.</p> <p><b>RIPPLE AND NOISE:</b> Less than 10 mVrms.</p> <p><b>REMOTE PROGRAMMING:</b> Remote programming of the output at approximately 500 ohms per volt is made available at the rear terminals.</p> <p><b>PROGRAMMING SPEED:</b> Less than 50 <math>\mu</math>sec are required to program between -50V and +50V. Typically, about 15 <math>\mu</math>sec is required to program between 10% and 90% of the maximum voltage span.</p> <p><b>TRANSIENT RECOVERY TIME:</b> Less than 100 <math>\mu</math>sec for output recovery to within 5 mV plus 0.02% following a full load current change in the output.</p>	<p><b>OUTPUT:</b> 100 volts peak-peak @ 0 to 1.0 amp.</p> <p><b>VOLTAGE GAIN:</b> Gain is variable, 0 to 10 (20db). Output is inverted.</p> <p><b>FREQUENCY RESPONSE:</b> DC to 20 kHz (<math>\pm 3</math>db) at full output.</p> <p><b>DISTORTION:</b> Output distortion is less than 0.02% at 1 kHz and maximum rated output.</p> <p><b>INPUT IMPEDANCE:</b> Approximately 2K ohms.</p> <p><b>MAXIMUM PHASE SHIFT:</b></p> <p>At dc — 180° At 100 Hz — 180.7° At 10 kHz — 205° At 20 kHz — 225°</p>
<p><b>INPUT:</b> 105-125/210-250 Vac, single phase, 50-60 Hz; 1.3 Amp, 96 Watts maximum.</p> <p><b>STABILITY:</b> Less than 0.075% +5 mV total drift for 8 hours after an initial warm-up of 30 minutes at constant line voltage with ambient temperature variations held to <math>\pm 3^{\circ}\text{C}</math>.</p> <p><b>TEMPERATURE RANGES:</b> Operating: 0 to 50°C. Storage: -20 to +85°C.</p> <p><b>TEMPERATURE COEFFICIENT:</b> Less than 0.015% plus 1 mV per degree Centigrade.</p> <p><b>OUTPUT IMPEDANCE:</b> Less than 0.03 ohm from dc to 100 Hz. Less than 0.3 ohm from 100 to 1000 Hz. Less than 3 ohms from 1000 Hz to 100 kHz.</p> <p><b>OVERLOAD PROTECTION:</b> A continuously acting current limiting circuit protects the unit for all overloads including a direct short placed across the output terminals.</p> <p><b>METER:</b> The front panel meter is triple purpose. It can be used as a -60 Vdc to +60 Vdc voltmeter, a -1.2 Amp to +1.2 Amp dc Ammeter, or as a 0 to 60 Vac rms voltmeter.</p> <p><b>SIZE:</b> 5<math>\frac{1}{4}</math>" H x 8<math>\frac{1}{4}</math>" W x 14 5/8" D. Two units can be rack mounted side-by-side in a standard rack panel.</p> <p><b>WEIGHT:</b> 17 lbs. net, 21 lbs. shipping.</p> <p><b>FINISH:</b> Light gray front panel with dark gray case.</p>	

## SECTION II INSTALLATION

### 2-1 INITIAL INSPECTION

2-2 Before shipment, this instrument was inspected and found to be free of mechanical and electrical defects. As soon as the instrument is unpacked, inspect for any damage that may have occurred in transit. Save all packing materials until the inspection is completed. If damage is found, proceed as described in the Claim for Damage in Shipment section of the warranty page at the rear of this manual.

### 2-3 MECHANICAL CHECK

2-4 This check should confirm that there are no broken knobs or connectors, that the cabinet and panel surfaces are free of dents and scratches, and that the meter is not scratched or cracked.

### 2-5 ELECTRICAL CHECK

2-6 The instrument should be checked against its electrical specifications. Section V includes

an "in-cabinet" performance check to verify power instrument operation.

### 2-7 INSTALLATION DATA

2-8 The instrument is shipped ready for bench operation. It is necessary only to connect the instrument to a source of power and it is ready for operation.

### 2-9 LOCATION

2-10 This instrument is cooled with forced air from the cooling fan. However, it should not be used in an area where the ambient temperature may exceed 50°C.

### 2-11 RACK MOUNTING

2-12 This instrument may be rack mounted in a standard 19 inch rack panel either alongside a similar unit or by itself. Figures 2-1 and 2-2 show how both types of installations are accomplished.

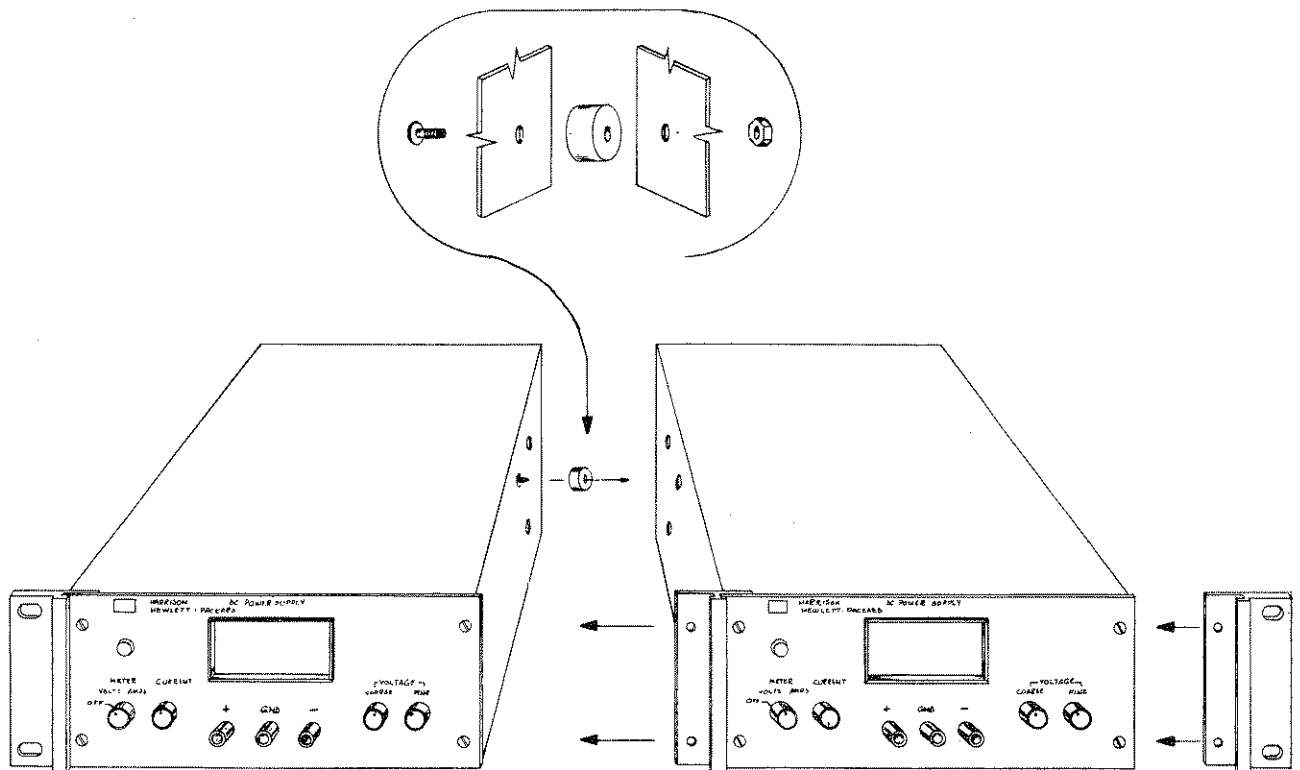

Figure 2-1. Rack Mounting, Two Units



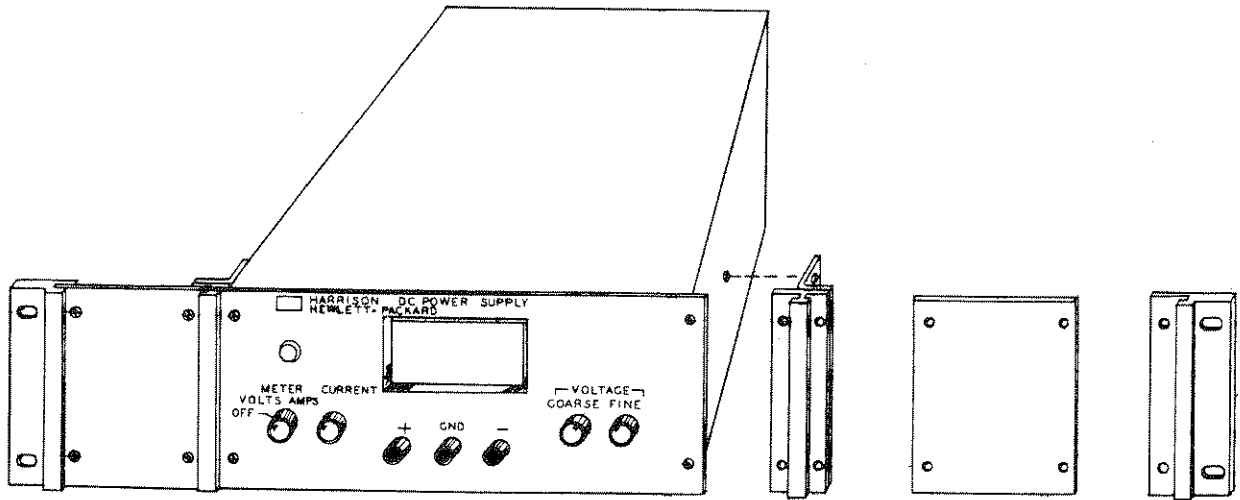

Figure 2-2. Rack Mounting, One Unit

2-13 To mount two units side-by-side, proceed as follows:

- a. Remove the four screws from the front panels of both units.
- b. Slide rack mounting ears between the front panel and case of each unit.
- c. Slide combining strip between the front panels and cases of the two units.
- d. After fastening rear portions of units together using the bolt, nut, and spacer, replace panel screws.

2-14 To mount a single unit in the rack panel proceed as follows:

- a. Bolt rack mounting ears, combining straps, and angle brackets to each side of center spacing panels. Angle brackets are placed behind combining straps as shown in Figure 2-2.
- b. Remove four screws from front panel of unit.
- c. Slide combining strips between front panel and case of unit.
- d. Bolt angle brackets to front sides of case and replace front panel screws.

#### 2-15 INPUT POWER REQUIREMENTS

2-16 This power supply may be operated from either a nominal 115 volt or 230 volt 50-60 cycle power source. The unit, as shipped from the factory, is wired for 115 volt operation. The input power required when operated from a 115 volt 60 cycle power source at full load is 96 watts and 1.3 amperes.

#### 2-17 CONNECTIONS FOR 230 VOLT OPERATION (Figure 2-3)

2-18 Normally, the two primary windings of the input transformer are connected in parallel for operation from 115 volt source. To convert the

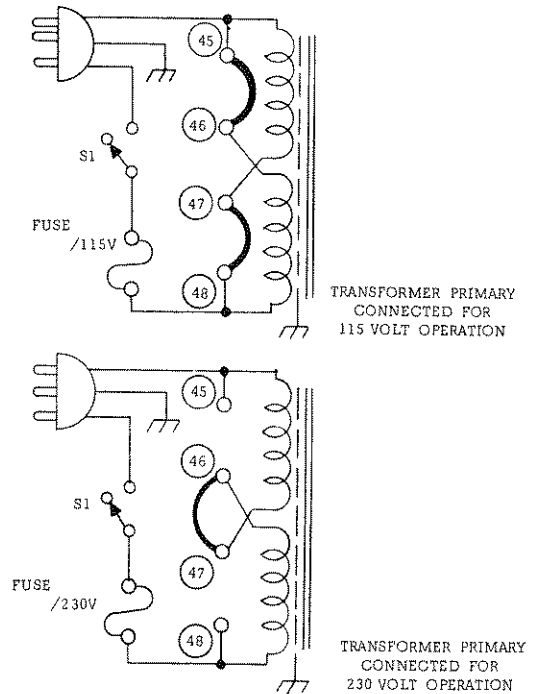

Figure 2-3. Primary Connections

power supply to operation from a 230 volt source, the power transformer windings are connected in series as follows:

- a. Unplug the line cord and remove the top and bottom covers from the unit.
- b. Break the printed wiring between 45 and 46 and also between 47 and 48 on the printed circuit board. These are shown in Figure 2-3, and are labeled on printed side of the circuit board.
- c. Connect a strap between 46 and 47.
- d. Replace existing fuse with 1.5 ampere, 230 volt fuse. Replace covers and operate unit normally.

## 2-19 POWER CABLE

2-20 To protect operating personnel, the National Electrical Manufacturers Association (NEMA) recommends that the instrument panel and cabinet be grounded. This instrument is equipped with a three conductor power cable. The third conductor is the ground conductor and when the cable is plugged into an appropriate receptacle, the instrument is grounded. The offset pin on the power cable three-prong connector is the ground connection.

2-21 To preserve the protection feature when operating the instrument from a two-contact outlet, use a three-prong to two-prong adapter and connect the green lead on the adapter to ground.

## 2-22 REPACKAGING FOR SHIPMENT

2-23 To insure safe shipment of the instrument, it is recommended that the package designed for the instrument be used. The original packaging material is reusable. If it is not available, contact your local Hewlett-Packard field office to obtain the materials. This office will also furnish the address of the nearest service office to which the instrument can be shipped. Be sure to attach a tag to the instrument which specifies the owner, model number, full serial number, and service required, or a brief description of the trouble.

## SECTION III OPERATING INSTRUCTIONS

### 3-1 OPERATING CONTROLS AND INDICATORS

3-2 The front panel controls and indicators, together with the normal turn-on sequences, for both power supply and amplifier operation are shown on Figure 3-1. These turn-on procedures are performed utilizing the normal rear terminal strapping connections as received from the factory.

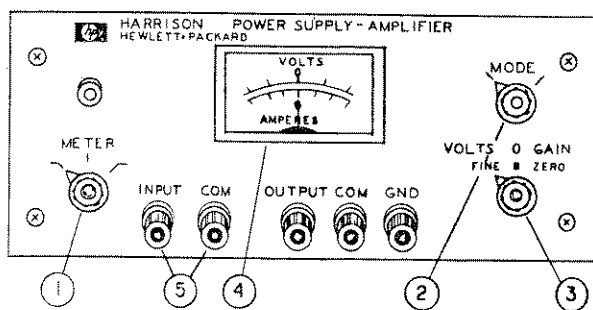

#### TURN-ON SEQUENCE - POWER SUPPLY

1. SET AC LINE SWITCH TO ON AND OBSERVE THAT PILOT LIGHT GOES ON.
2. SET METER SWITCH (1) TO DC VOLTS.
3. SET MODE SWITCH (2) TO SUPPLY.
4. ADJUST VOLTS/GAIN CONTROL (3) CLOCKWISE OR COUNTERCLOCKWISE UNTIL DESIRED POSITIVE OR NEGATIVE OUTPUT VOLTAGE, RESPECTIVELY, IS INDICATED ON FRONT PANEL METER (4). CONCENTRIC FINE/ZERO CONTROL (3) PROVIDES FINE CONTROL OF THE OUTPUT VOLTAGE.
5. SHORT CIRCUIT OUTPUT TERMINALS; SET METER SWITCH TO AMPS AND OBSERVE SHORT CIRCUIT OUTPUT CURRENT ON METER. CURRENT LIMIT IS FACTORY ADJUSTED SO THAT METER SHOULD INDICATE FULL SCALE DEFLECTION.
6. REMOVE SHORT AND CONNECT LOAD TO OUTPUT TERMINALS (FRONT OR REAR).

#### TURN-ON SEQUENCE - AMPLIFIER

1. TURN ON UNIT AND SET MODE SWITCH (2) TO AMPLIFIER.
2. CONNECT INPUT SIGNAL SOURCE TO INPUT (5) TERMINALS (FRONT OR REAR).
3. ADJUST VOLTS/GAIN CONTROL (3) FOR DESIRED GAIN (0 TO 10). CONCENTRIC FINE/ZERO CONTROL PERMITS AVERAGE OUTPUT TO BE ADJUSTED TO ZERO.
4. MEASURE OUTPUT VOLTAGE WITH EXTERNAL VOLTMETER FOR 6823A UNITS, OR FOR 6824A UNITS, SET METER SWITCH (1) TO AC VOLTS AND READ OUTPUT DIRECTLY ON FRONT PANEL METER.
5. CONNECT LOAD TO OUTPUT TERMINALS (FRONT OR REAR).

Figure 3-1. Front Panel Controls and Indicators

### 3-3 OPERATING MODES

3-4 The position of the front panel MODE switch determines whether the instrument will be used as a power supply or an amplifier. Terminals on the

rear barrier strip, which connect into various control points within the unit, allow strapping connections to be made which enable the power supply or amplifier to be utilized in an almost unlimited number of applications. The following paragraphs describe the procedures for utilizing some of the features which will suggest many related applications.

3-5 However, the configurations shown in the succeeding paragraphs by no means exhaust the various modes in which the PS/A can be used. The reader is encouraged to consider this instrument in terms of operational amplifier techniques; this viewpoint will suggest and facilitate many other areas of application. Many such possibilities are suggested by handbooks on operational amplifiers (e. g., "Handbook of Operational Amplifier Applications" — Burr-Brown Research Corporation, Copyright 1963).

3-6 Such handbooks suggest how operational amplifiers can be used as integrators, differentiators, ramp function generators, etc.; with the PS/A, these techniques are extended to previously unattained power levels.

3-7 An alternate viewpoint is to consider the PS/A as a general-purpose DC coupled precision power transducer capable of accepting either resistance, voltage, or current input (AC and/or DC) and delivering a power output, Constant Voltage or Constant Current, AC and/or DC.

3-8 Application Note 82, published by the Harrison Division, presents a more detailed approach concerning the operational features and related applications of the PS/A unit. A copy of this note can be obtained from your local Hewlett-Packard field office.

### 3-9 GENERAL NOTES AND OPERATING CONSIDERATIONS

#### 3-10 DIAGRAMS

3-11 All of the following diagrams show the necessary barrier strip connections, as well as a simplified circuit diagram showing how the major internal components of the unit are connected for that strapping arrangement. The diagrams also



### 3-26 CONSTANT VOLTAGE OPERATING MODES

### 3-27 NORMAL OPERATING MODES

3-28 Figure 3-2 shows the circuit configuration and normal rear barrier strip strapping pattern for standard power supply operation. The front panel MODE switch is in the SUPPLY position. The DC output is continuously adjustable from its maximum rated positive value to an equal negative value — smoothly through zero with no polarity switch.

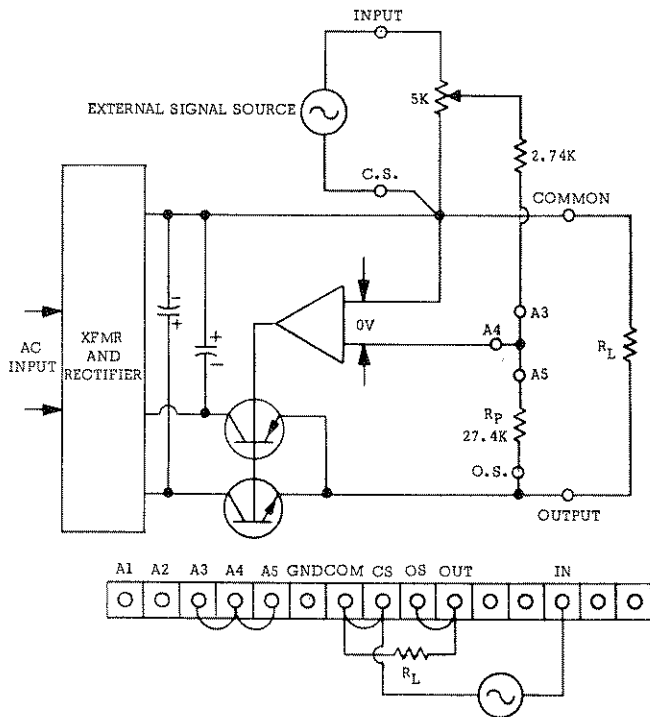

Figure 3-3. Standard Amplifier Operation (CV)

3-29 Similarly, Figure 3-3 shows the circuit configuration and strapping pattern for standard amplifier operation. The external oscillator must have a voltage output which is at least 1/10th of the peak output voltage desired; its current capability must be at least 600 $\mu$ a for each volt input — in other words, the oscillator faces an input impedance of approximately 1.7K. The front panel gain control permits the amplifier gain to be set anywhere from zero to X10, although the gain setting will not be a linear function of control rotation. The front panel FINE/ZERO control permits the dc component of the output to be adjusted approximately 1% of the voltage rating of the instrument, thus enabling the average output value to be adjusted exactly to zero (assuming the input signal has either no dc component or only a small dc component). If desired, a coupling

capacitor can be added to block any large input dc components, although in many applications this capacitor will be omitted so that the PS/A can amplify all input signal components, both dc and ac.

### 3-30 REMOTE SENSING

3-31 In normal operation, a power supply develops an IR drop in the leads connecting it to the load. This reduces the output voltage actually present at the load terminals and also degrades the load regulation performance.

3-32 Sensing terminals permit the feedback amplifier to sense at the load terminals instead of at the PS/A output terminals. This configuration is shown in Figure 3-4 and is applicable for all Constant Voltage modes of operation, both power supply and amplifier. Moreover, the strapping pattern shown in Figure 3-4 can be combined with any of the Constant Voltage diagrams shown elsewhere in the manual in order to achieve optimum performance at the load terminals.

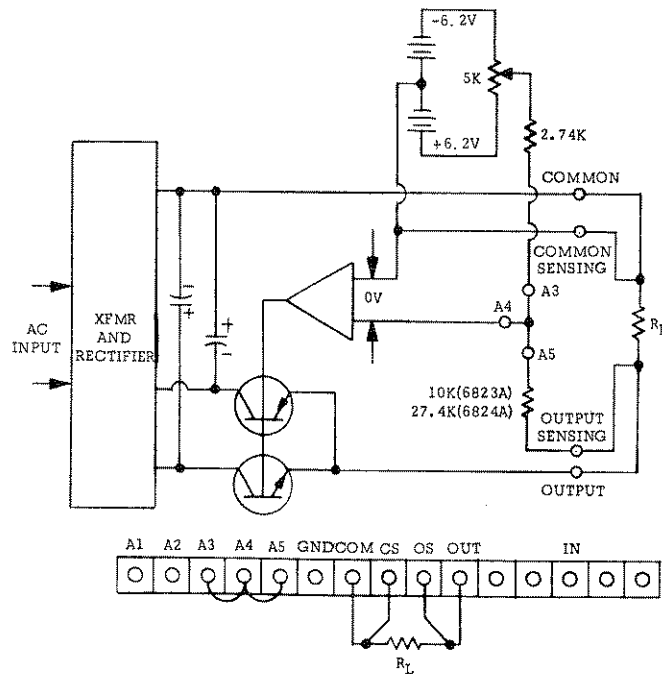

Figure 3-4. Remote Error Sensing

3-33 This does not mean that remote sensing can be used to compensate for an unlimited IR drop between the Common and Output terminals and the load. Any voltage lost in this way detracts directly from the output voltage available for the load. Furthermore, proper operation of the PS/A is insured only if the IR drop in the Common lead is less than, or equal to, one volt.

3-34 If external switching schemes are employed in conjunction with remote sensing, care must be taken that each sensing lead is not momentarily open circuited with respect to the corresponding output terminal. Such open circuit conditions can result in the power supply delivering excessive voltage and/or current to the load, risking damage to both the PS/A and the load device. If it is impossible to insure that an open sensing lead condition will not occur, it is recommended that a 100 ohm, 1/2 watt resistor be connected from "Common" to "Common Sensing", and a similar resistor from "Output" to "Output Sensing". This will minimize voltage and current transients if the sensing leads should accidentally become open circuited. All sensing leads should be shielded.

### 3-35 REMOTE PROGRAMMING, POSITIVE OUTPUT

3-36 Figure 3-5 shows the strapping pattern and associated circuit configuration for remote programming Power Supply / Amplifiers for positive Constant Voltage DC output at the rate of 500 ohms/volt. The programming control  $R_p$  should be wire-wound and selected in accordance with paragraph 3-13. Its dissipation can be computed by remembering that the current through  $R_p$  is 2 MA.

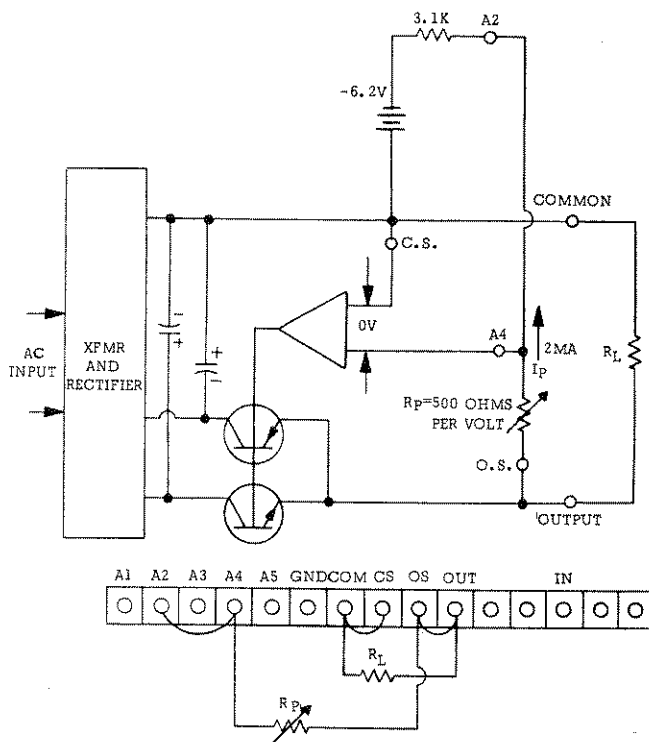

Figure 3-5. Remote Resistance Programming, Positive Output

3-37 Figure 3-6 shows two resistance programming characteristics which are typical (although somewhat exaggerated) of the performance (without programming alignment). The output voltage with zero programming always will differ from zero, being either positive (B) or negative (A), and the maximum output voltage will be achieved with a value of programming resistance not predicted by the programming coefficient.

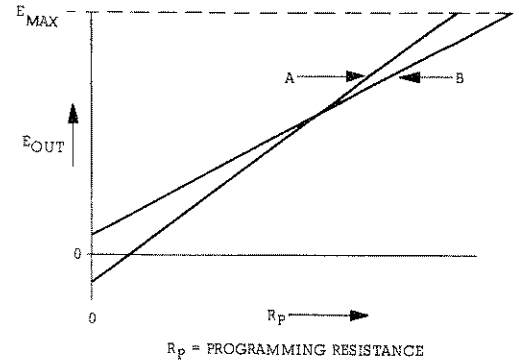

Figure 3-6. Unaligned Resistance Programming Characteristics

3-38 Notice, however, that even with an unaligned instrument the typical characteristics of A and B are extremely linear — that is, there is no curvature. To convert either of the characteristics of Figure 3-6 to the desired programming characteristic of Figure 3-7, it is necessary to adjust both the zero crossing and the angle of slope of the programming characteristic.

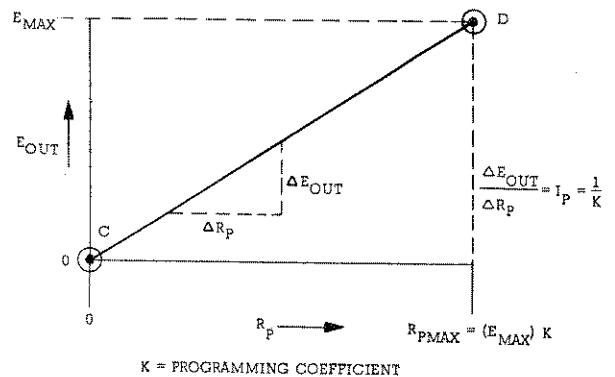

Figure 3-7. Aligned Resistance Programming Transfer Function

3-39 In the PS/A Series the zero crossing is adjusted by means of the front panel FINE/ZERO knob, while the slope of the programming function

is adjusted by means of an internal control,  $R_{38}$ . First the zero crossing is adjusted; then a programming resistance, which according to the programming coefficient (500 ohms/volt) should yield the maximum rated output voltage for the instrument, is connected to the programming terminals, and  $R_{38}$  is adjusted until the output voltage is exactly equal to the maximum rated value. Since the two adjustments are mildly interdependent, it is necessary to repeat this procedure once.

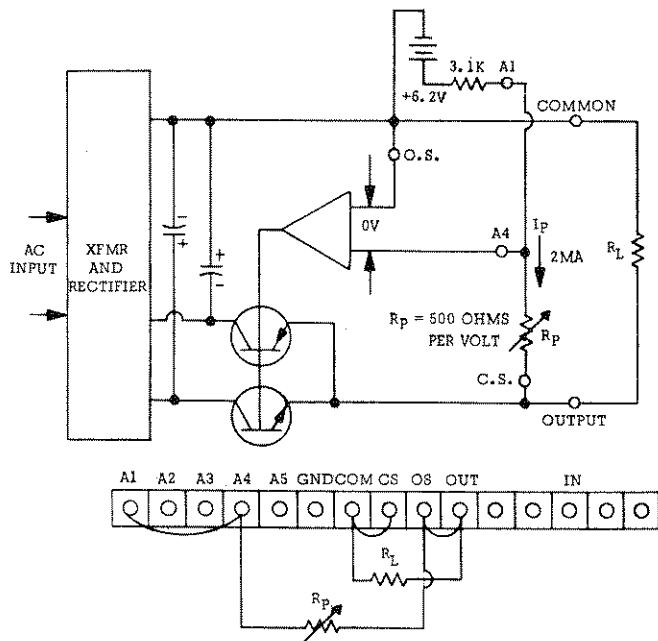

Figure 3-8. Remote Resistance Programming, Negative Output

### 3-40 REMOTE PROGRAMMING, NEGATIVE OUTPUT

3-41 Figure 3-8 is the same as Figure 3-5 except that the linearly programmed output voltage is negative. The internal programming slope adjustment for a negative output is  $R_{39}$ .

### 3-42 REMOTE PROGRAMMING, BIPOLAR OUTPUT

3-43 The circuits of Figures 3-5 and 3-8 can be combined to yield a power supply which is programmable in either direction, depending upon the position of switch  $S_1$  (see Figure 3-9). One obtains a linearly programmed negative DC output when switch  $S_1$  is connected to  $A_1$ ; and a positive output when connected to  $A_2$ . Switch  $S_1$  must be a break-before-make switch.

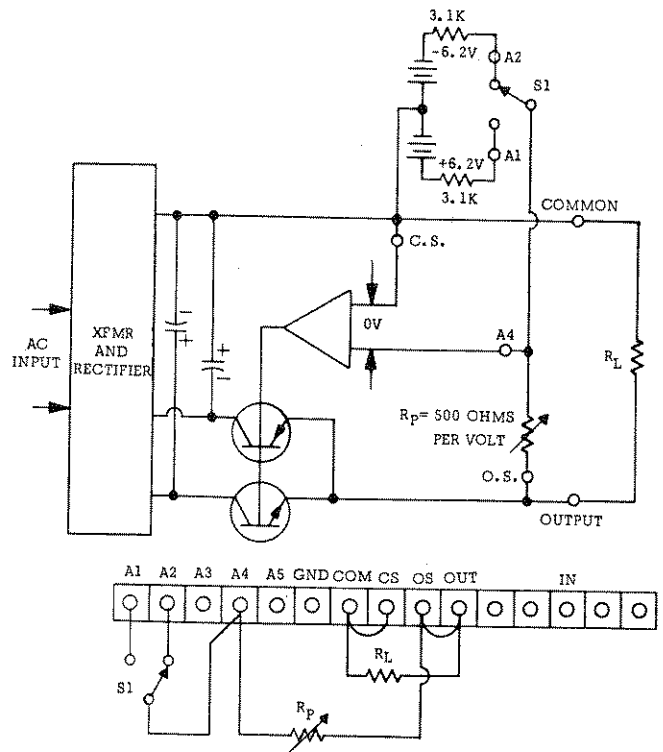

Figure 3-9. Remote Resistance Programming, Bi-Polar Output (CV)

3-44 The advantage of the configuration of Figure 3-9 is that the output is linearly programmed in both directions. The disadvantage is that a switch must be used in order to reverse the output polarity.

3-45 If it is desired to achieve accurate programming reproducibility, or if it is necessary to repeatedly set the power supply output to specific voltage values, either of the substitute arrangements suggested by Figure 3-10(B) and 3-10(C) may be employed in place of the rheostat  $R_p$ . Suppose, for example, it is decided to set the power supply over the span from 0-20V. If continuous adjustment is required, the best choice would be a 10K rheostat (since the programming coefficient is 500 ohms/volt). But if specific tests must be made at 0, 5, 10, 15, and 20V, the arrangement shown in Figure 3-10(B) should be employed, using a make-before-break switch. If the same voltage values are desired, but not in ascending or descending sequence, the terminals from the resistor string can be connected to the switch in any desired sequence, as suggested by Figure 3-10(C).

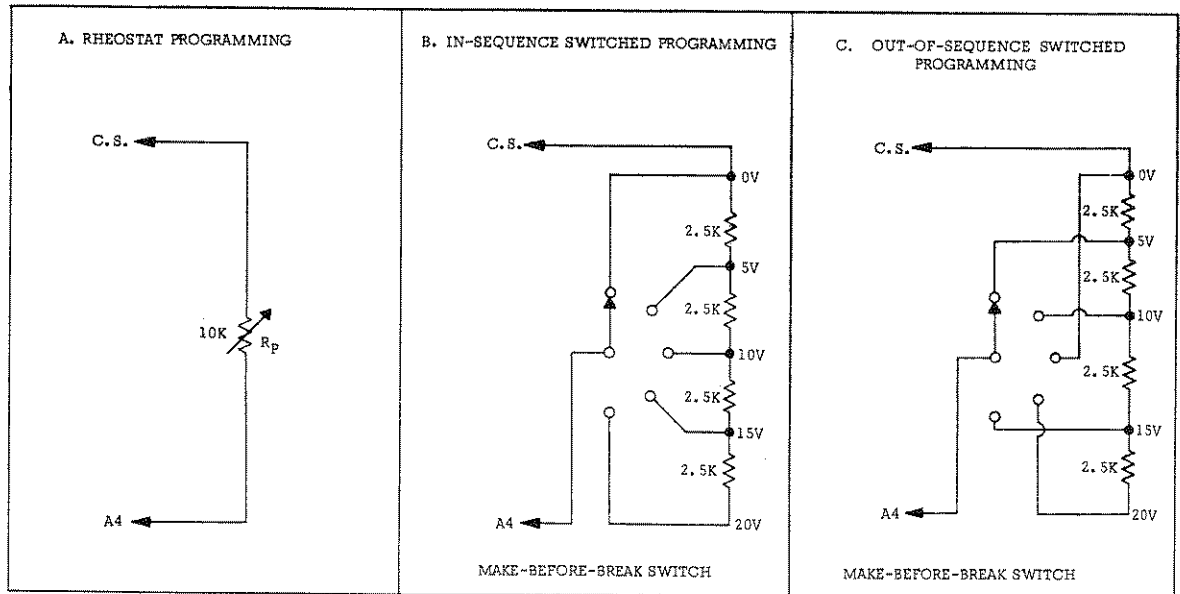

Figure 3-10. Switched Resistor Substitutes

3-46 These substitute configurations for  $R_p$  can be employed with any of the diagrams in this section. In all such applications a make-before-break switch must be used so that output voltage transients will not occur during the switching interval. Such transients can lead to damage to both the load and the power supply.

3-47 SWITCHLESS BIPOLAR PROGRAMMING

3-48 Figure 3-11 shows how to resistance program a PS/A for continuously variable output dc voltage, remotely controlled, without need for a polarity switch. Clockwise rotation of the 10K potentiometer will result in a positive output equal to the maximum voltage capability of the instrument.

3-49 The advantage of Figure 3-11 is that the output is continuously variable through zero with one control. The disadvantage is that the output is not a linear function of the rotation of potentiometer  $R_Q$ . Note, however, that in many applications it is not necessary that the programming function be linear, just reproducible. The power supply can be switched readily to positive or negative values (and later reset precisely at these same values) by substituting a switched resistor network for  $R_Q$ . The switch must be a break-before-make type.

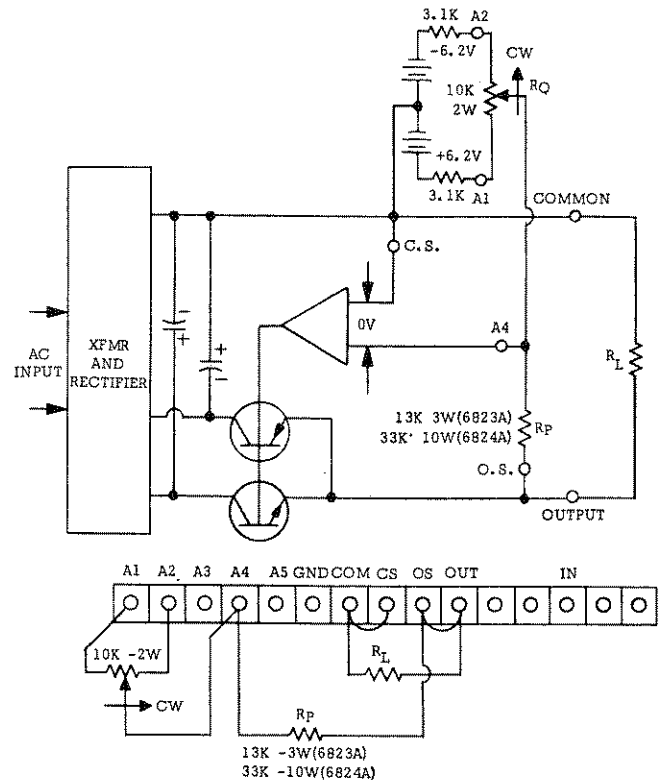

Figure 3-11. Bi-Polar Programming (Constant Voltage)



### 3-50 POWER SUPPLY WITH SUPERIMPOSED AC OUTPUT

3-51 In some applications it is desirable to add an AC component to the adjustable DC output of a Constant Voltage power supply. Figure 3-12 shows how this can be done.

3-52 The PS/A is operated as a normal power supply from the front panel with the MODE switch in the SUPPLY position. The amplitude of the added AC component is controlled by adjusting  $R_Y$ . The value of this resistor should be greater than the minimum load resistance which the external signal source is suited to drive, since the impedance looking into terminals C. S. and A4 is virtually zero ohms.

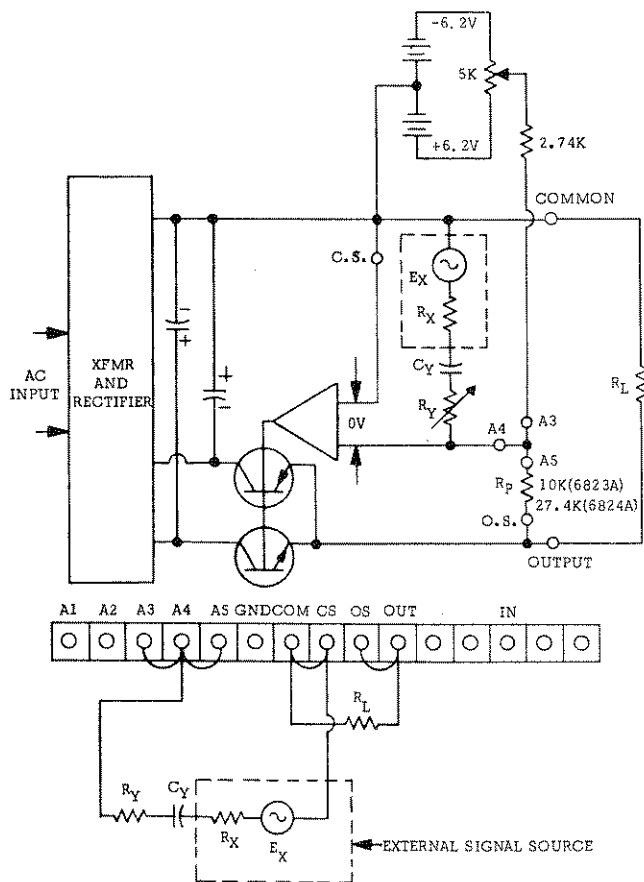

Figure 3-12. Constant Voltage Supply With Superimposed AC Output

3-53 The amplitude of the ac Output component is given by  $E_{AC} = E_X (R_p / (R_X + R_Y))$ , where  $R_X$  is the internal (Thevenin equivalent) source resistance. The capacitor  $C_Y$  is added in order to block the DC current path through the oscillator, and must

be selected large enough to pass the lowest frequency of interest. The low frequency 3 db down point will be at  $f = \frac{1}{2\pi(R_X + R_Y) C_Y}$

### 3-54 CONSTANT VOLTAGE AMPLIFIER WITH REMOTE GAIN CONTROL

3-55 The PS/A can be used as a power amplifier with Constant Voltage output that can be remotely controlled in a linear manner if the strapping arrangement shown on Figure 3-13 is employed. With this configuration, the gain is a linear function of control rotation, and the gain control is a linear function of control rotation, and the gain control is external to the PS/A.  $E_X$  and  $R_X$  are the equivalent (open circuit) voltage and output resistance looking back into the external signal source.  $R_Y$  must be selected to have a value at least as large as the minimum load resistance which the external signal source can feed without overloading or distorting.  $C_Y$  is inserted in order to block any small DC currents which otherwise might flow from the oscillator, producing a DC component on the output.  $C_Y$  must be selected large enough to pass the lowest frequency of interest; the 3 db down frequency is

$$f = \frac{1}{2\pi (R_X + R_Y) C_Y}$$

3-56 If it is desired to amplify a DC signal, or one which has both a DC and AC component, then the capacitor  $C_Y$  must be eliminated from the circuit.

3-57 The output voltage is given by the equation

$$E_O = E_X \frac{R_p}{R_X + R_Y}$$

Proper impedance levels will be maintained if approximately 2 mA is allowed to flow through  $R_Y$  and  $R_p$ . Thus wherever possible,  $R_Y$  should be selected so that

$$R_Y = \frac{E_X}{2 (10^{-3})} - R_X$$

where the  $E_X$  for this equation is the maximum peak value which will be amplified. This equation, of course, assumes that the external signal source is capable of delivering 2 mA without overloading or distorting, and should be altered if less current is available.

3-58 Current Input. Actually, the components  $E_X$ ,  $R_X$ , and  $R_Y$  of Figure 3-13 comprise a current source feeding the summing point A4 and the gain control  $R_p$ . A current source can be substituted in place of these components, and the output voltage

will be  $V_{OUT} = I_X R_P$ , where  $I_X$  is the current source connected between CS and A4. As shown in Figure 3-13. The capacitor  $C_Y$  should also be added in series if it is desired to suppress any DC component present in the input signal source.

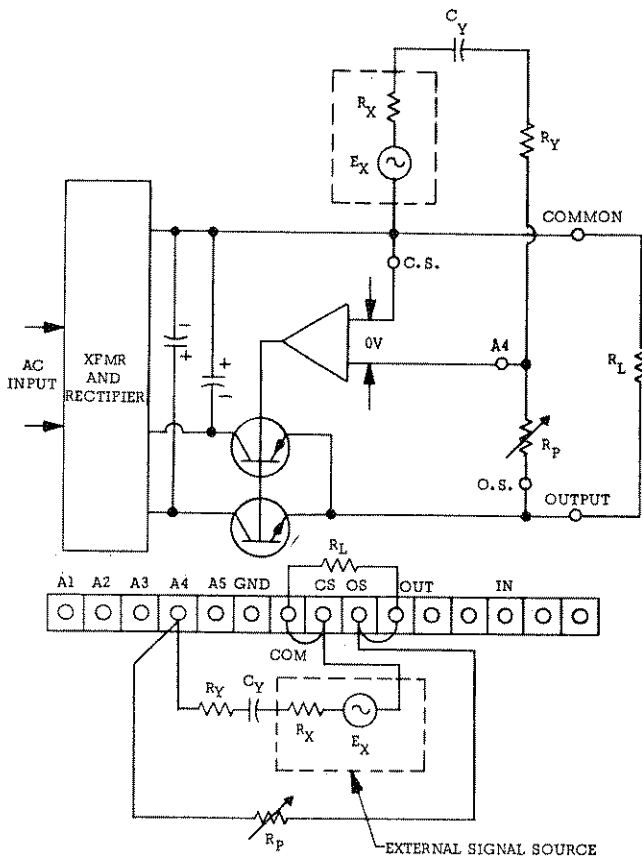

Figure 3-13. Constant Voltage Amplifier With Linear Remote Gain Control

3-59 Two or More Inputs. The concept of Figure 3-13 is readily adapted, using standard operational amplifier techniques, to the simultaneous amplification of two or more signals. Figure 3-14 shows the manner in which two voltage inputs can be mixed and amplified; additional inputs can be added in parallel without limit, and current input signals can be substituted for voltage input signals, as discussed in the previous paragraph. The capacitors  $C_Y$  and  $C'_Y$  are only included when it is desired to:

- Prevent the DC input level of the signal from affecting the DC level of the output, or
- Prevent the DC level of the PS/A from being fed back into the output terminals of the signal source.

3-60 The output for two (or more) inputs is given by:

$$E_O = E_X \frac{R_P}{R_X + R_Y} + E_{X'} \frac{R_P}{R_{X'} + R_{Y'}} + \dots$$

Thus  $R_Y$ ,  $R_{Y'}$  can be made variable and used as relative level controls while  $R_P$  functions as a master gain control. Notice that any of the signal inputs which are to be mixed and amplified may be ac, dc, or both.

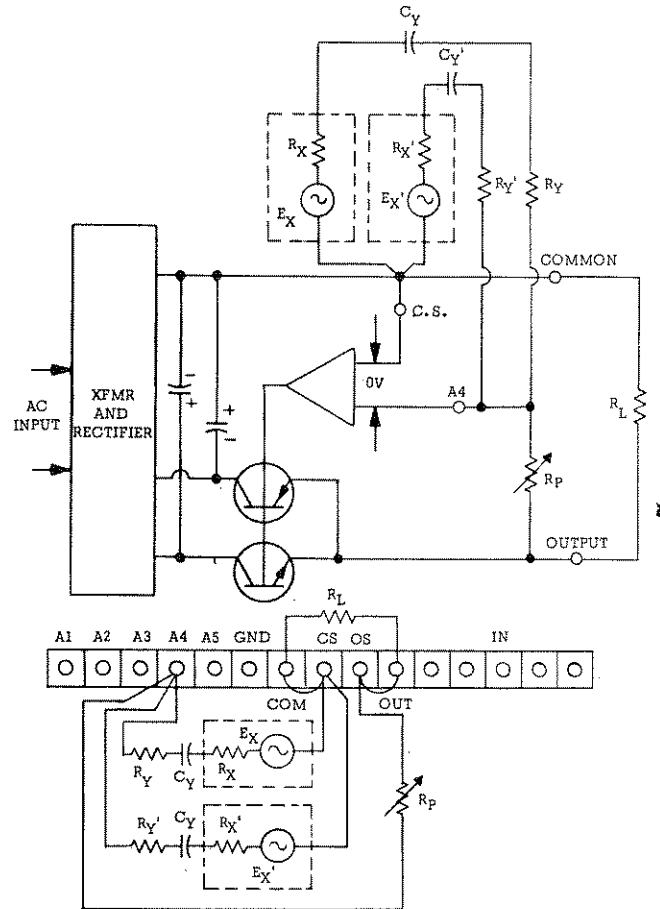

Figure 3-14. Constant Voltage Amplifier, Two Inputs

### 3-61 CONSTANT CURRENT OPERATING MODES

3-62 In order to achieve constant current operation, it is necessary to utilize an external current sampling resistor which yields a voltage drop that is proportional to the output current. This voltage drop can then be applied to the comparison amplifier in the input circuit and compared with a fraction of the reference voltage (or input voltage). The output of the comparison amplifier is then fed back to the regulator/output amplifier in a manner identical to that occurring during constant voltage operation. Hence, the only conceptual difference

between Constant Current operation and Constant Voltage operation is that the voltage which is sensed by the comparison amplifier is taken across the current sampling resistor rather than across the load.

3-63 The regulation ripple, temperature coefficient, and stability of Constant Current Power Supply/Amplifier performance can be predicted by dividing the corresponding Constant Voltage specification by the ohmic value of  $R_S$ . For example, the use of a 2 ohm current sampling resistor converts the 2 mV rms Constant Voltage ripple and noise specification of the 6823A to 1 MA, etc. In the case of temperature coefficient and stability, it is also necessary to add in the percentage effect due to any change in ohmic value of the monitoring resistor  $R_S$ .

3-64 The output impedance of the Constant Current source at DC is given by the relationship  $Z_O = (\Delta E_L / \Delta I_L)$ , where  $\Delta E_L$  is the change in load voltage associated with a load resistance change, and  $\Delta I_L$  is the small resulting output current change. The fact that the PS/A has a high loop gain and no output capacitor means that the PS/A used in a Constant Current mode will have a high output impedance. In fact, it can be shown that the impedance at any frequency for a Constant Current source of this type will be approximately equal to  $R_M (AB)$ , where AB is the loop gain of the feedback amplifier within the power supply at the frequency of interest. Since the PS/A has a bandwidth in excess of 20 KHz, this output impedance will remain quite high over a wide frequency band. Stated in terms of the time domain, the PS/A will respond quickly to changes in load resistance — the load current transient will be short.

### 3-65 SELECTING $R_S$

3-66 Particular care must be paid to the manner in which the current sampling resistor,  $R_S$ , is selected and employed. Constant Current operation, on a percentage basis, can be no better than this resistor.

3-67  $R_S$  is selected to yield a 1 volt drop at the maximum current rating of the instruments; its

maximum dissipation is 1/2 watt for the Model 6823A and 1 watt for the Model 6824A. It is therefore recommended that a minimum 30 watt wire-wound resistor be used for the former and 60 watt for the latter. This ensures that the surface temperature of the resistor will not be high compared to the ambient, and therefore subject to long-term warm-up effects and short-term variations resulting in output "bobble". In any case, the temperature coefficient of the resistor should be 20 ppm/°C or less.

3-68 If it is intended to use the PS/A at less than maximum rated output current, proportionately higher values of  $R_S$  may be chosen. This will result in better performance at low currents. It should be remembered, however, that the resistor  $R_S$  cannot be increased in ohmic value indiscriminately for two reasons:

- a. It soon becomes impractical to increase the wattage rating of  $R_S$  by the necessary amount.
- b. The IR drop which occurs across  $R_S$  detracts directly from the power supply voltage rating available to the load device.

3-69 Resistor  $R_S$  should be a four terminal device connected as shown on Figure 3-15. Note that for convenience and clarity, the remaining Constant Current diagrams do not show this connection pattern explicitly.

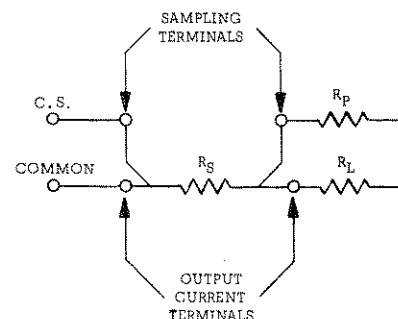

Figure 3-15. Current Sampling Resistor, Connection Method



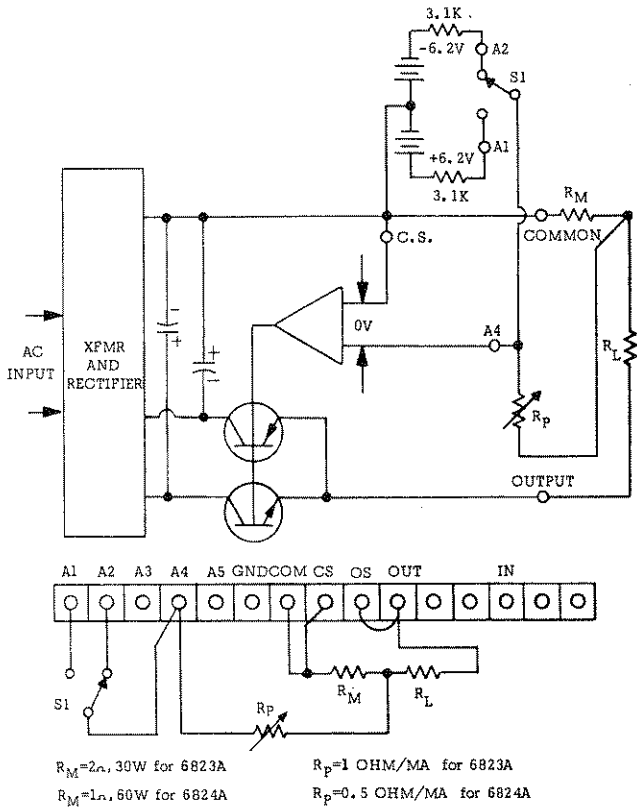

Figure 3-18. Remote Resistance Programming, Bipolar Output (CC)

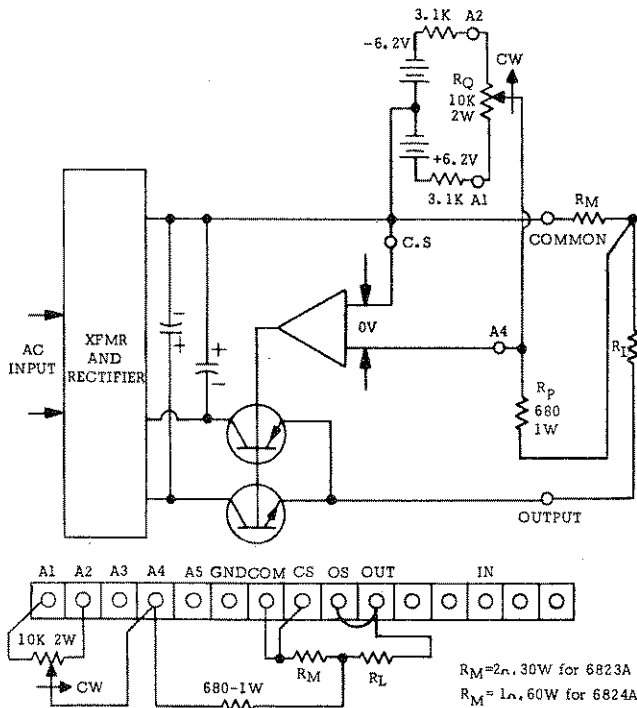

Figure 3-19. Switchless Bipolar Programming (CC)

3-77: Figure 3-19 shows the method of connecting the PS/A for Constant Current bipolar programming without the necessity for polarity switching. The 680 ohm resistor should be wire-wound with a temperature coefficient of less than 20 ppm/°C. Switched resistances can be substituted for resistor  $R_Q$  in Figure 3-19. The disadvantage of this mode lies in the non-linear (but accurately reproducible) programming characteristic.

3-78 CONSTANT CURRENT SUPPLY WITH SUPERIMPOSED AC OUTPUT

3-79 Figure 3-20 shows the method of adding an AC component on top of the adjustable DC output current. The dc level is controlled in the normal fashion from the front panel. The amplitude of the added ac component is determined by the value of  $R_Y$ , which, however, should not have a value less than the minimum load resistance which the external signal source is capable of driving without overloading or distorting.

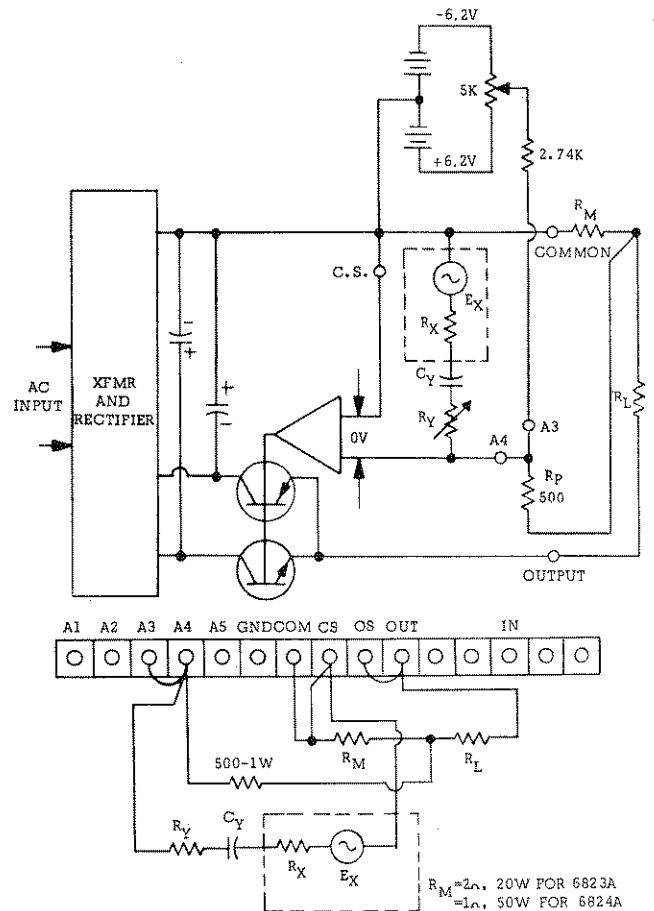

Figure 3-20. CC Power Supply With Superimposed AC Output

3-80 The peak voltage  $E_X$  which is necessary to achieve a peak output current equal to the maximum rating of the instrument, equals  $(R_X + R_Y) / R_P$ . The capacitor  $C_Y$  is added to block the DC current path through the oscillator.  $C_Y$  must be selected large enough to pass the lowest frequency of interest; the low frequency 3 db down point will be at

$$f = \frac{1}{2\pi (R_X + R_Y) C_Y}$$

where  $R_X$  is the internal (Thevenin equivalent) source resistance. Of course, capacitor  $C_Y$  is not employed if it is desired for the Constant Current output to respond to the dc component of the external signal source.

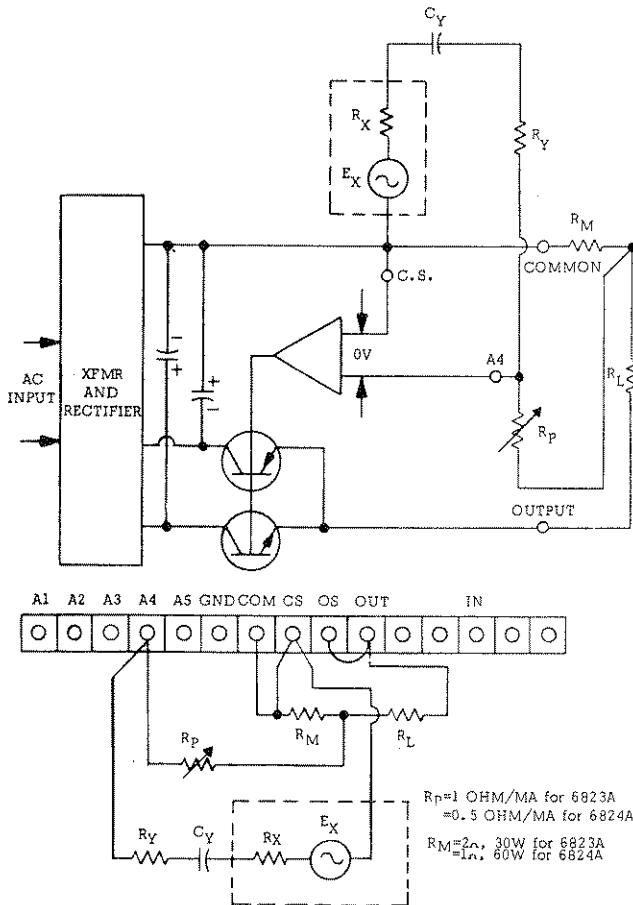

Figure 3-21. CC Amplifier With Linear Remote Gain Control

### 3-81 CONSTANT CURRENT AMPLIFIER WITH REMOTE GAIN CONTROL

3-82 Figure 3-21 shows the method of connecting an external voltage source with a PS/A to obtain Constant Current output with linear remote gain control. Using the recommended values for  $R_S$ , the output current is given by:

$$I_O = (E_X / R_M) \cdot R_P / (R_X + R_Y).$$

It is recommended that  $R_Y$  be selected so that at the peak input voltage  $E_X$  the current flowing through  $R_X$ ,  $R_Y$ , and  $R_P$  is 2 MA. With this choice,  $R_P = 500$  ohms results in an output current equal to the maximum rating of the instrument.

3-83  $C_Y$  is chosen large enough to pass the lowest frequency of interest and is omitted if it is desired to have the output current responsive to the DC (as well as AC) component of the input voltage  $E_X$ .

3-84 Care should be taken that  $R_Y$  is chosen to be more than the minimum load resistance which the external signal source can feed without overload or distortion. However,  $R_Y$  should not be chosen too large, or the current flowing through  $R_P$  will be influenced by the current into the comparison amplifier. Thus it is undesirable to select  $R_Y$  so that the current flowing through it with full input signal is less than 1 MA.

3-85 Current Input. The combination of components  $E_X$ ,  $R_X$ , and  $R_Y$  can always be replaced by a Constant Current source. If this is done, the current gain of the configuration of Figure 3-21 is:

$$\frac{I_{OUT}}{I_{IN}} = \frac{R_P}{R_M}$$

3-86 Two or More Inputs. If desired, the circuit of Figure 3-22 can be used to add the effect of two or more signals. All the equations given in this section hold true for each of the multiple inputs, with no interaction.

$$I_O = \frac{E_X}{R_M} \frac{R_P}{R_X + R_Y} + \frac{E_X'}{R_M} \frac{R_P}{R_X' + R_Y'} + \dots$$

### 3-87 SERIES AND PARALLEL OPERATING MODES

3-88 The following paragraphs include methods for combining separate PS/A's in series and parallel combinations. These methods are employed whenever it is required to extend the voltage or current capability beyond that available from one instrument alone. In all of the following diagrams, the strapping pattern and circuit configuration for slave units have been shown in complete detail. In several of the diagrams, however, the strapping pattern and circuit configuration have not been completed for the Master unit. This was done because the configuration chosen for the Master is determined by the manner in which it is desired for the ensemble of units to operate, and may be selected from any of the diagrams already given in this Section. Whether a combination acts as a power supply or amplifier, Constant Voltage or Constant Current source, locally or remotely controlled by resistance, voltage, or current, depends entirely on the connection mode selected for the Master Unit.

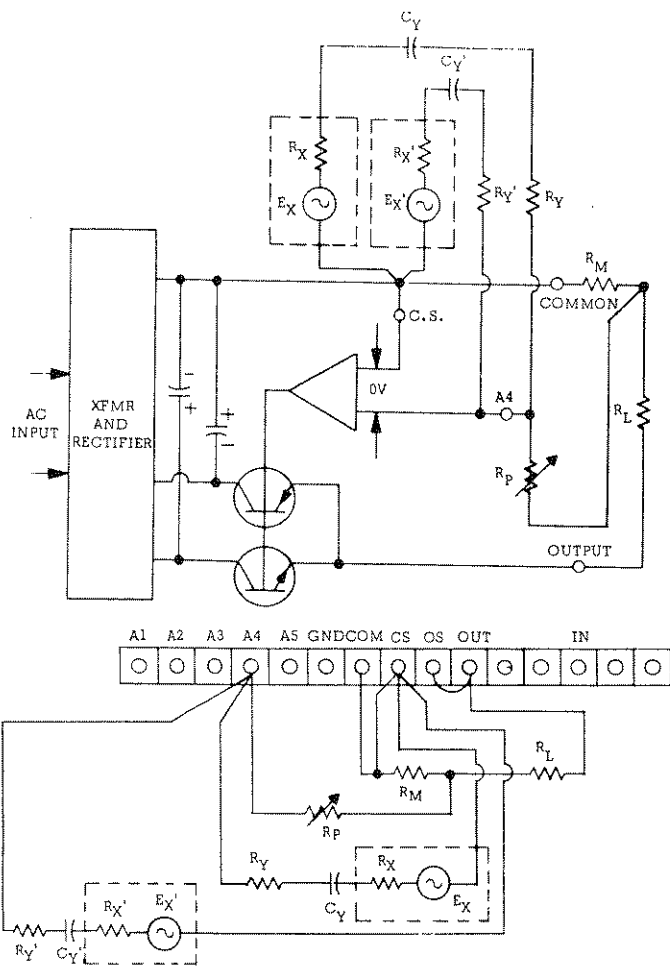
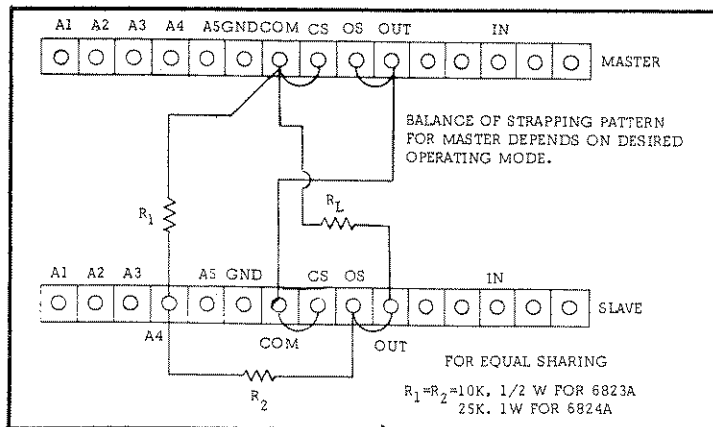

Figure 3-22. CC Amplifier With Two Inputs

3-89 Any PS/A instrument may be master or slave, depending only on the strapping pattern chosen. Units may be connected in series up to 300V off ground. They need not be the same model number, but should all be PS/A Series instruments. Similarly, units may be connected in parallel, without any limit, except that all instruments must be



PS/A Series and employ an external sampling resistor which develops a 1 volt drop.

### 3-90 COORDINATED SERIES OPERATION

3-91 Auto-Series, Two Units, Single Ended Output. To increase the voltage output, two units can be connected in Auto-Series as shown on Figure 3-23. The front panel switch position of the slave is not significant, but the front panel position and barrier strip wiring of the master unit depends upon the operating mode desired for the system of two power supplies, and should be selected from one of the previous alternatives.

3-92 For instantaneous equal voltage sharing,  $R_1$  and  $R_2$  must be equal. However, if it is desired for the slave to have a voltage, which although always proportional to the output of the master supply, is greater than or less than the output of the master supply, then  $R_2$  should be selected according to the relation  $E_S = E_M (R_2/R_1)$  where  $E_S$  and  $E_M$  are the output voltage of the Slave and Master instruments respectively.

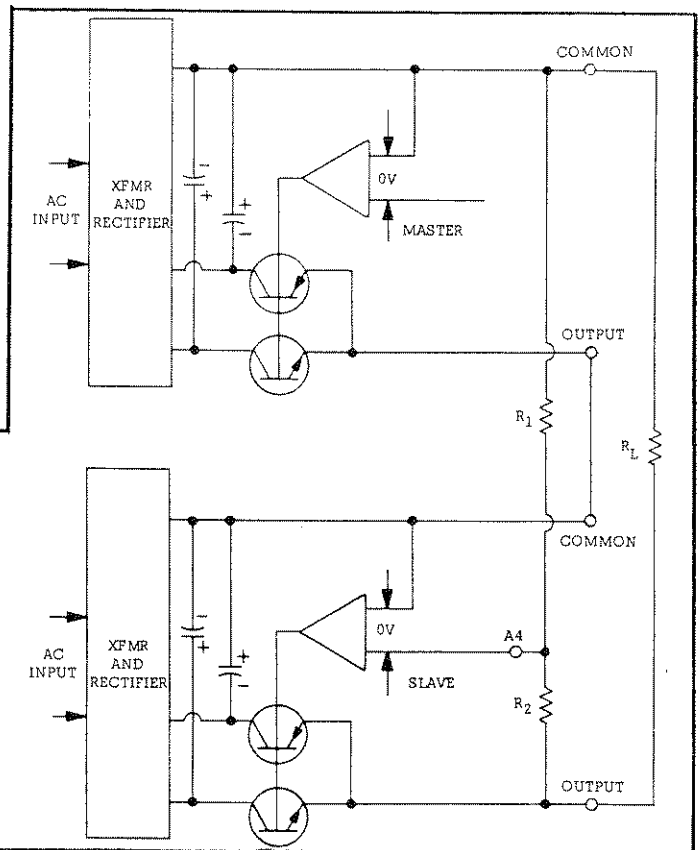

Figure 3-23. Auto-Series Operation, Two Units

3-93 Auto-Series, Three or More Units. The concept of the previous paragraphs is easily extended to three supplies as shown in Figure 3-24. If un-

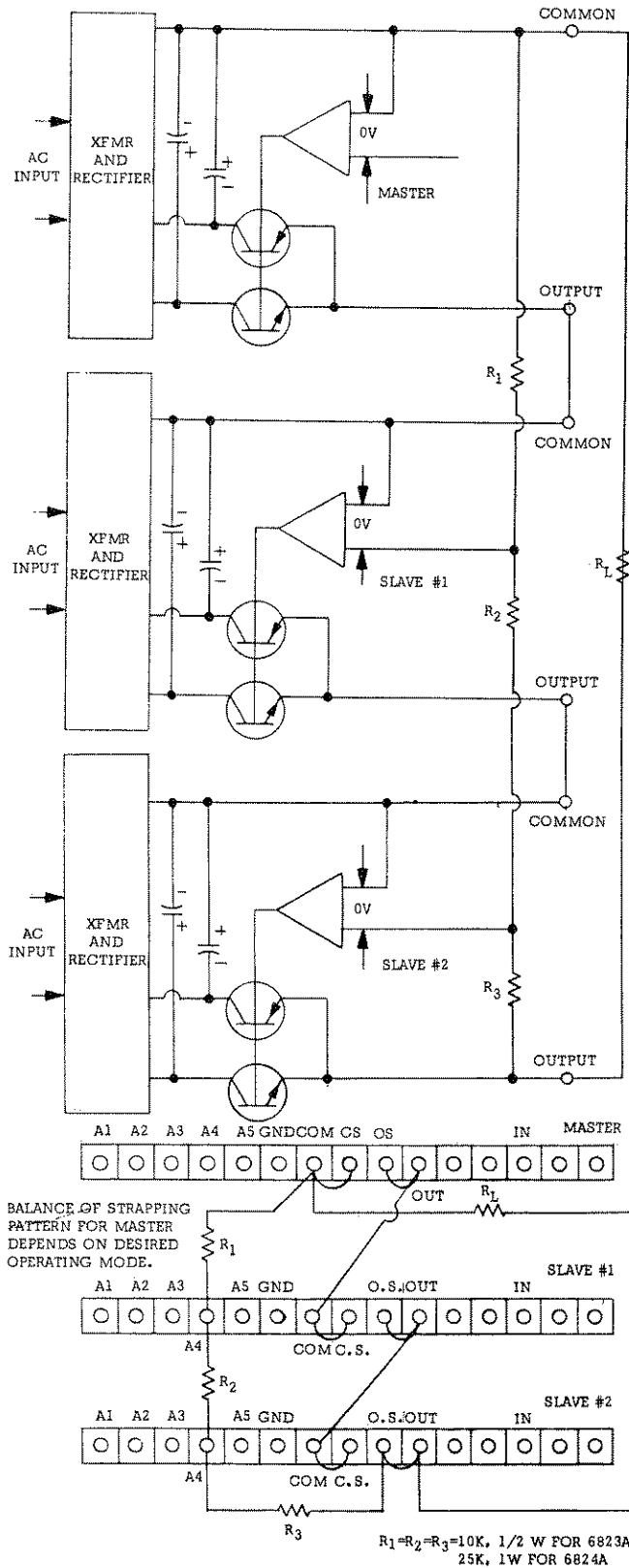

Figure 3-24. Auto-Series Operation, Two Units

equal voltage contributions are desired, the output of Slave #1 is given by  $E_{S1} = E_M (R_2/R_1)$ ; for Slave #2,  $E_{S2} = E_M (R_3/R_1)$ .

3-94 The concept of Figure 3-24 is easily extended to series combinations involving more than three units by merely iterating that portion of the circuit configuration which is bounded by the two horizontal dotted lines.

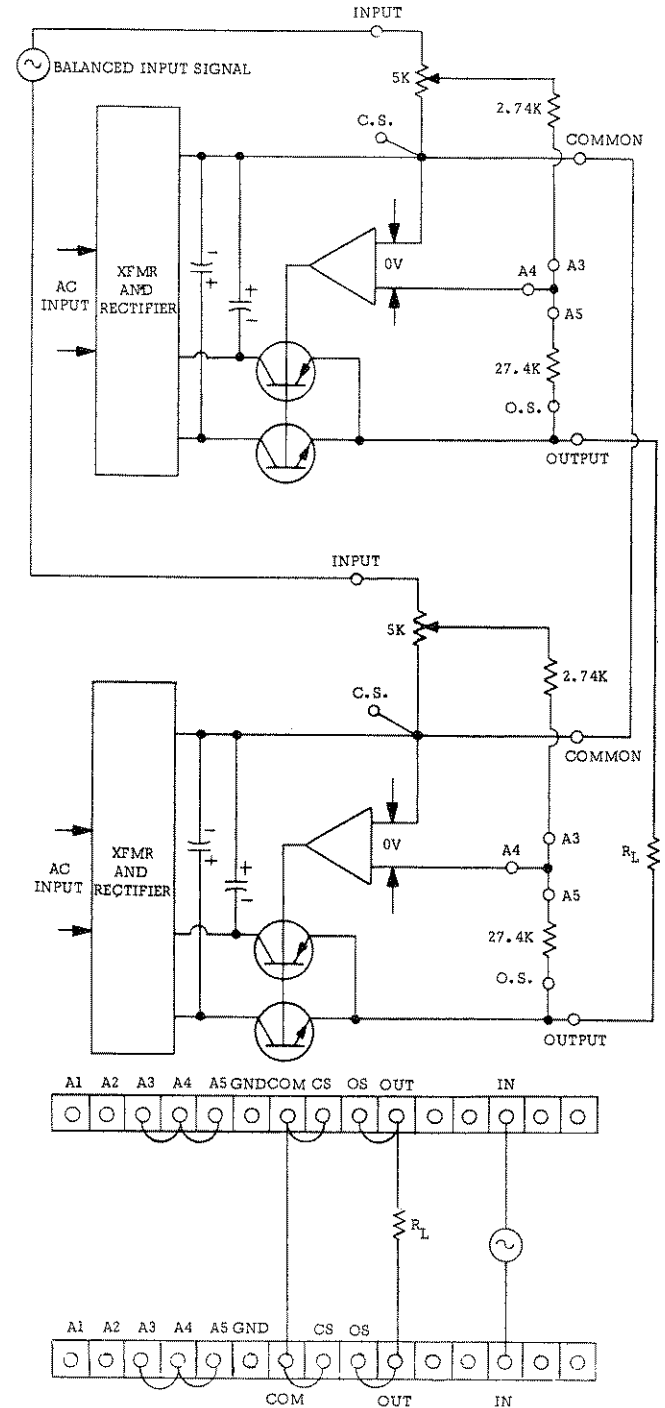

Figure 3-25. Balanced Input/Output Series Operation, Two Units



3-95 Series Operation, Balanced Output. The previous Auto-Series configurations are accomplished with single-ended input and single ended output having a common terminal. In some applications, however, it is necessary to employ an amplifier with input and output signals balanced about ground. Figure 3-25 shows the circuit configuration and strapping pattern for this mode of operation.

3-96 Since this mode is more likely to be employed as an amplifier rather than as a power supply, the diagram shows an oscillator input. The voltage input to this circuit must be at least 1/10th the desired voltage output; the input impedance seen by the oscillator is approximately 3.4K.

3-97 The balanced input concept can be extended to even higher voltages if voltage Slaves are added to each side. Figure 3-26 shows this configuration, which has an output voltage capability four times that of one unit alone, as well as a balanced input and a balanced output. The input oscillator must have a voltage capability of at least 1/20th of the output voltage desired, and faces an input impedance of 3.4K.

### 3-98 AUTO PARALLEL OPERATION

3-99 Constant Voltage Output. Figure 3-27 shows the correct method of connecting two PS/A's in parallel for increased output current in Constant Voltage operation. Although the terminal configuration has been completed for the Slave unit, the remainder of the connections to the Master unit are dependent upon desired operating mode. Thus the Master can be connected in any of the patterns shown in Section III, and the Auto-Parallel system will behave accordingly.

3-100 For equal current sharing, the leads from common to  $R_M$  and  $R_M$  to  $R_L$  should be short and have equal resistance for the two supplies. Greater current capability can be obtained by connecting more Slaves to the Master unit.

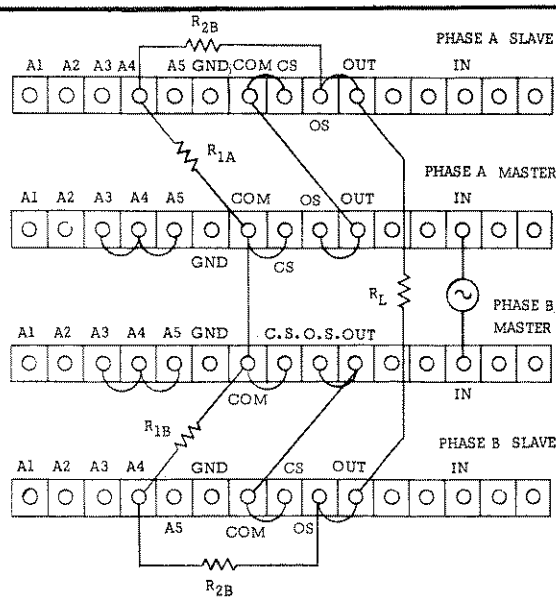
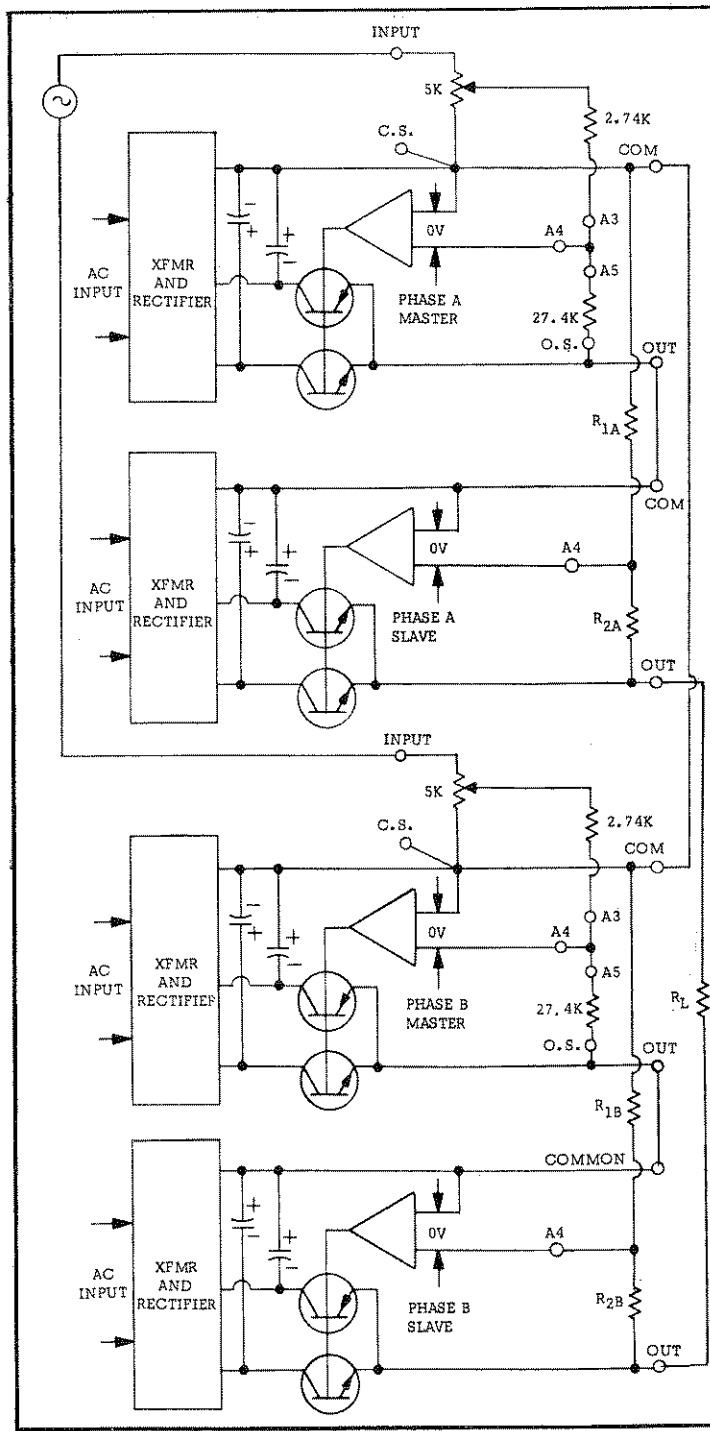

Figure 3-26. Balanced Input/Output Series Operation, Four Units

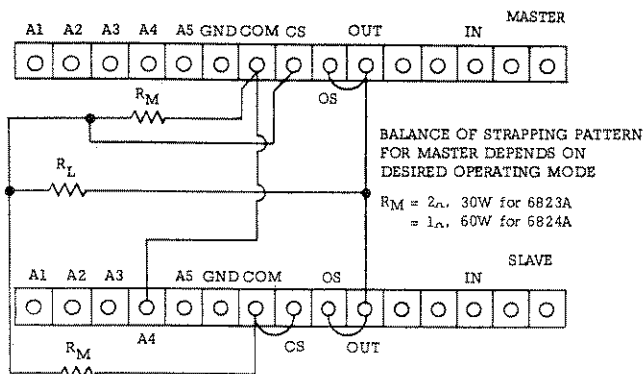
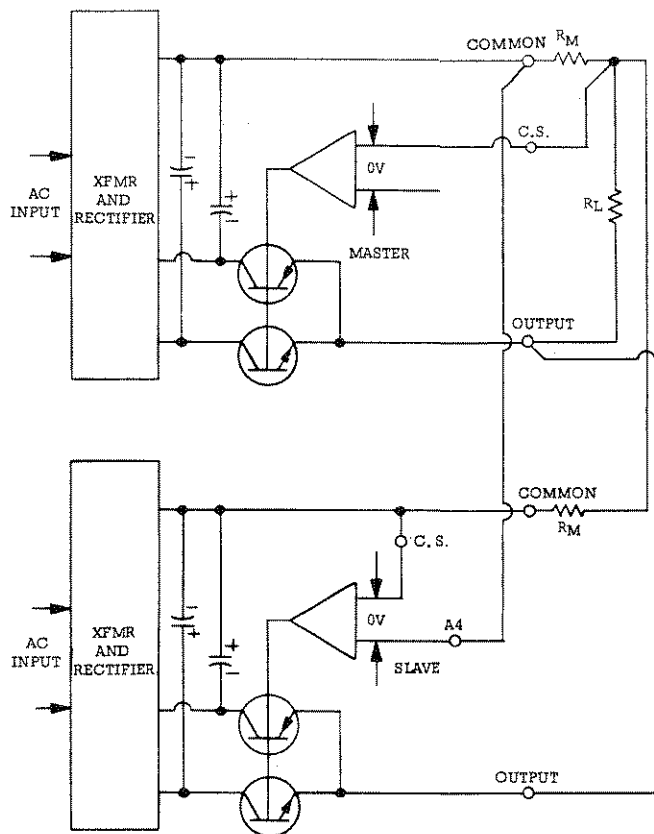

Figure 3-27. Auto-Parallel Operation, Constant Voltage Output

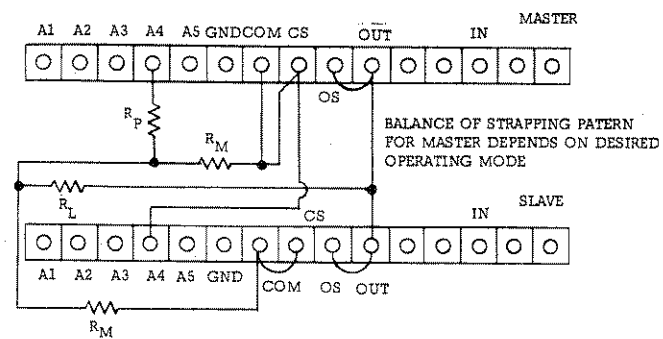
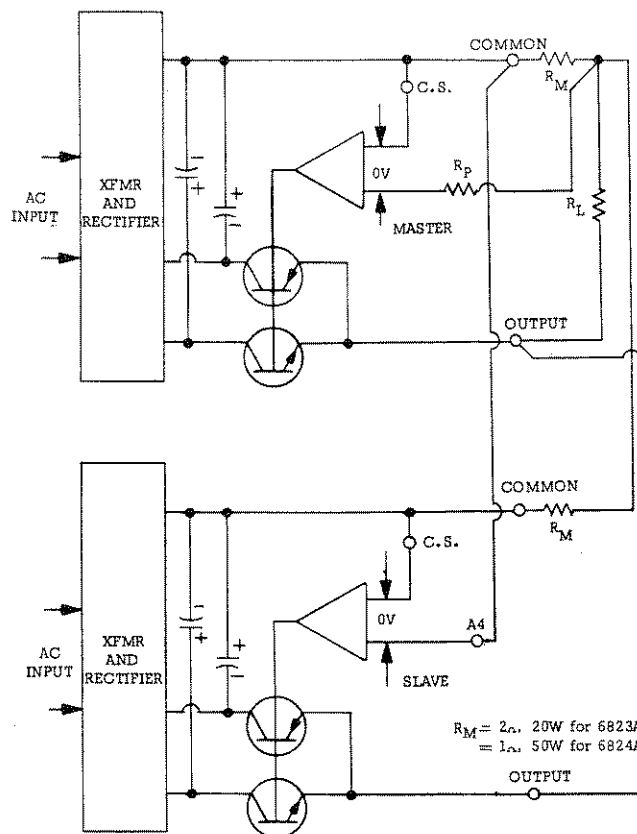

Figure 3-28. Auto-Parallel Operation, Constant Current Output

3-101 Constant Current Output. Figure 3-28 shows the correct method of connecting two supplies in Auto-Parallel for Constant Current output. The strapping configuration and circuit diagram for the master unit are not complete but can be wired

in accordance with any of the diagrams given in Section III and the Auto-Parallel combination will behave accordingly. Still greater current output can be accomplished by adding any desired number of slaves to the master in the same way.

SECTION IV  
PRINCIPLES OF OPERATION

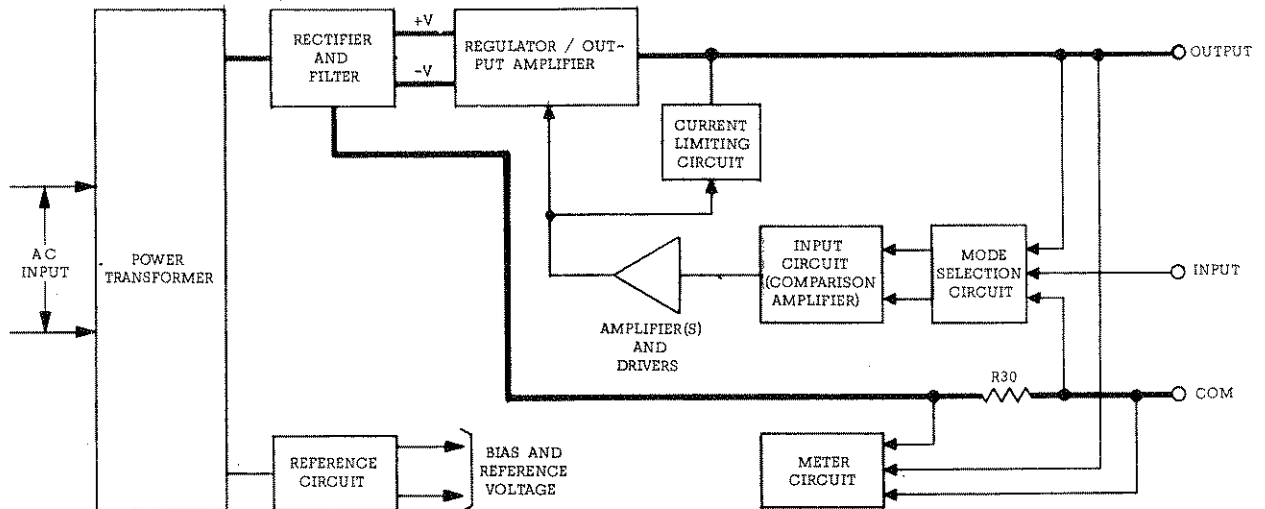

Figure 4-1. Overall Block Diagram

4-1 OVERALL BLOCK DIAGRAM DISCUSSION  
(Figure 4-1)

4-2 The Power Supply/Amplifier (PS/A) can be operated as either a power supply or a power amplifier. The operating mode is determined by the mode selection circuit which couples to the input circuit; either the voltage across the output terminals (during power supply operation) or the voltage across the input terminals (during amplifier operation).

4-3 POWER SUPPLY OPERATION

4-4 During power supply operation, the PS/A functions as a well-regulated dc power supply capable of furnishing a bi-polar, Constant Voltage output. Constant Current operation can also be achieved by connecting an external current sampling resistor to the unit.

4-5 The ac line voltage is reduced to the proper level by the power transformer and coupled to the rectifier and filter. The rectifier-filter converts the ac input to raw dc which is fed to the regulator/output amplifier circuit in both positive and negative form. The regulator/output amplifier acts as a series regulator during power supply operation. Its conduction is altered in accordance with the feedback control signals received from the driver

amplifiers, thus maintaining the output voltage (or current) constant. The feedback control signals also determine the polarity of the output voltage. For positive power supply output voltages the regulator circuit receives a positive input and for negative output voltages it receives a negative input. Hence, the dc output voltage can be continuously adjusted from its maximum rated positive value to an equal negative value.

4-6 The current limiting circuit monitors the output current passing through the regulator. If this current exceeds a certain preset limit, the limiting circuit conducts, shunting input current away from the regulator and thus keeping the output current constant.

4-7 The input circuit serves as the first "link" in the feedback circuit. It detects any changes in the output voltage and sends a feedback control signal to the series regulator via the amplifier-drivers. The feedback signal is of the correct phase and amplitude to counteract the change in output voltage. Notice that the supply can also be used as a Constant Current source as outlined in Section III of this manual. Under these conditions, the input circuit monitors the voltage dropped across an externally connected current sampling resistor and, in this manner develops the feedback error signals necessary to maintain the output current constant.

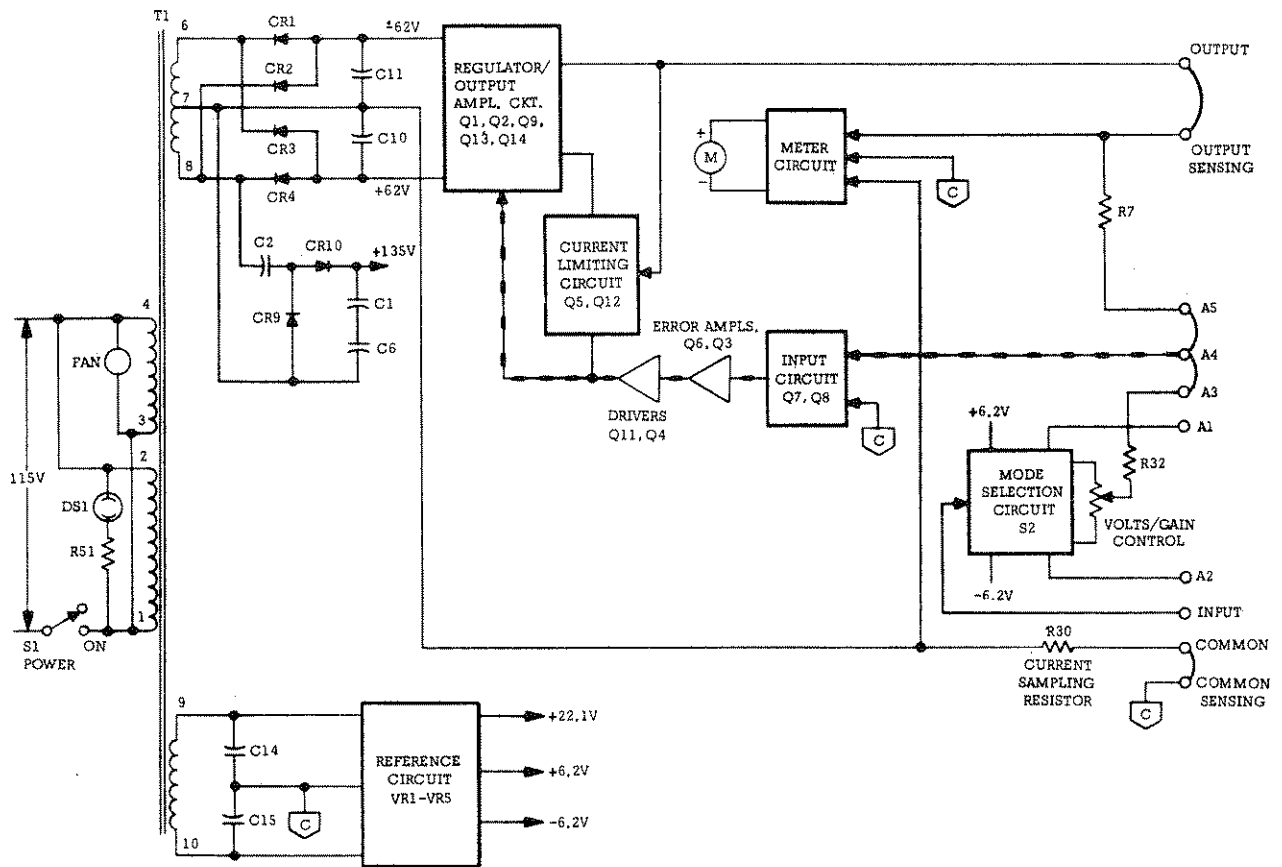

Figure 4-2. Simplified Schematic

4-8. The reference circuit provides stable reference voltages which are used throughout the unit for biasing and comparison purposes. The meter circuit provides indications of dc output voltage or current. When measuring voltage it is connected across the output of the supply; when measuring current it is connected across an internal current sampling resistor, R30.

#### 4-9 AMPLIFIER OPERATION

4-10 During amplifier operation, the unit acts as a power amplifier with a single-ended, push-pull output stage. It furnishes either a Constant Voltage output or a Constant Current output (with the addition of an external current sampling resistor). It is capable of amplifying both ac and dc input signals over a bandwidth of dc to 20 kHz.

4-11 Input signals are received from the external source via the input and common terminals. The input circuit and amplifier-drivers amplify the signal and forward it to the regulator/output amplifier circuit. This circuit functions as a push-pull output amplifier during amplifier operation, although note that no internal connections are necessary in the regulator/output amplifier circuit in order to accomplish this.

4-12 The current limiting circuit is operable in the amplifier mode and serves to protect both the amplifier and the load by preventing the output current from exceeding the preset current limit.

4-13 In a manner similar to that used during power supply operation, the input circuit generates the error signals necessary to keep the output voltage (or current) constant despite variations in the load or line circuits. The meter circuit for Model 6824A units is capable of indicating ac output voltage during amplifier operation, while Model 6823A meter circuits can measure dc output voltage only.

#### 4-14 SIMPLIFIED SCHEMATIC

4-15 A simplified schematic of the PS/A is shown in Figure 4-2. It shows the internal sources of bias and reference voltages and their nominal magnitudes with an input of 115Vac and under full load. It also shows some of the operating controls; the off-ON pushbutton (S1) and the VOLTS/GAIN control (R52A). METER switch S3, included in the meter circuit block on Figure 4-2, permits the meter to read dc output voltage or current, or ac output voltage. Rectifier diodes CR1 through CR4, and filter capacitors C10 and C11 provide

+62Vdc and -62Vdc to the regulator/output amplifier circuit. These voltages are also fed to the error amplifiers and drivers for biasing purposes. Another bias voltage (+140V) is obtained from a voltage doubler network composed of CR9, CR10, C1, C2, and C6.

4-16 MODE switch S2, in the mode selection circuit, connects the VOLTS/GAIN potentiometer between a bi-polar reference source (+6.2V and -6.2V) during power supply operation, or across the external input signal path during amplifier operation. Hence, the position of the VOLTS/GAIN potentiometer determines the polarity and magnitude of the output voltage in the power supply mode or the gain of the PS/A in the amplifier mode.

4-17 Notice that the PS/A does not have the large output capacitor connected across most power supplies to insure feedback loop stability. This capacitor has been removed to ease the bandwidth limitations during amplifier operation. Removal of the output capacitor has the additional advantage of greatly enhancing the programming speed during power supply operation. Alternate methods of insuring feedback loop stability are employed throughout the PS/A feedback circuit to offset the absence of this capacitor.

4-18 DETAILED CIRCUIT ANALYSIS (See schematic at rear)

#### 4-19 INPUT CIRCUIT

4-20 The input circuit consists basically of a differential amplifier stage (Q7 and Q8), and the FINE/ZERO and VOLTS/GAIN controls (R52A and R52B). Note that for simplicity's sake, R52A has been included in the mode selection circuit on the schematic.

4-21 The input circuit controls the conduction of the series regulator/output amplifier transistors. To accomplish this, the circuit continuously compares a fraction of the output voltage (or current) with a fixed reference voltage and, if a difference exists, produces an "error" voltage whose amplitude and phase is proportional to the difference. The "error" output is fed back to the regulator/output amplifier, via the error and driver amplifiers. The feedback voltage alters the conduction of the regulator/output amplifier transistors which, in turn, alter the output voltage (or current) so that the difference between the two differential amplifier input voltages is reduced to zero. The above action not only maintains a constant output regardless of line or load variations; but establishes output levels in accordance with the setting of the VOLTS/GAIN control.

4-22 Stage Q7 of the differential amplifier is connected to a voltage divider consisting of R40, R52B, R47, and R48. The FINE/ZERO control, R52B, permits the bias at the base of Q7 to be adjusted slightly above or below the common sensing (C) point. During power supply operation the FINE/ZERO control provides a fine adjustment of the dc output voltage or current and during amplifier operation it provides a dc "offset" adjustment of approximately 1% of the maximum rated output. Hence, the average value of an ac output signal can be adjusted exactly to zero with this control.

4-23 Stage Q8 is connected to the voltage (or current) summing point (A4) at the junction of the VOLTS/GAIN control and resistor R7. The potential at the summing point will instantaneously change if the output voltage/current attempts to change or if the voltage that is picked off by R52A changes. Output variations affect the voltage dropped across R7 thus changing the summing point potential. Similarly, moving the VOLTS/GAIN control arm affects the summing point potential. During power supply operation, this control is connected across a bi-polar reference source. Moving the control toward the positive end of the potentiometer causes the summing point to go positive resulting in a more negative output. Conversely, moving the control toward the negative end results in a more positive output. During amplifier operation the external input signal is applied across R52A and moving the control arm varies the amount of signal that is picked off.

4-24 Summing point variations are felt at the base of the Q8 which varies its conduction in accordance with the polarity and magnitude of the change at the summing point. The resulting error voltage is taken from the collector of Q8 and ultimately alters the conduction of the regulator/amplifier transistors.

4-25 Feedback network C8, R25 helps stabilize the feedback loop. Diodes CR25 through CR28 form a limiting network which prevent excessive voltage excursions from over-driving stage Q8. Resistor R45 in series with the base of Q8 is a current limiting resistor.

#### 4-26 MODE SELECTION CIRCUIT

4-27 The mode selection circuit consists basically of MODE switch S2 which determines the operating mode of the instrument. As mentioned previously, S2 connects the VOLTS/GAIN control between a bi-polar reference source in the SUPPLY position and across the input signal path in the AMPLIFIER position. In the AMPLIFIER position S2 also connects a load resistor (R57) between the bi-polar reference voltages to prevent loading down the reference circuit.

#### 4-28 ERROR AND DRIVER AMPLIFIERS

4-29 The error and driver amplifiers amplify the error signal from the input circuit to a level sufficient to drive the regulator/amplifier transistors. Amplifier stages Q6 and Q3 each contain a stabilization network (C5-R24 and C7-R14, respectively) which provides for roll off in the loop gain. Diode CR11 clamps the emitter of Q6 to a stable reference voltage, +22.1V. Emitter follower Q4 drives the regulator/amplifier transistors Q1, Q2, Q9, Q13, and Q14.

#### 4-30 REGULATOR/OUTPUT AMPLIFIER CIRCUIT

4-31 During power supply operation, transistors Q1, Q9 and Q2, Q13, Q14 serve as series control elements in the positive and negative output lines, respectively. The conduction of the series transistors is controlled by the feedback voltage from Q4. Note that when the feedback voltage is negative, PNP transistors Q2, Q13 and Q14 are conducting and NPN transistors Q1 and Q9 are cut-off. Under these conditions, the supply furnishes a negative output voltage. The reverse is true when the feedback voltage is of positive polarity. Transistor Q10 furnishes a constant bias current to the bases of the series transistors. At zero volts output, both banks of series transistors are conducting slightly because of the base current provided by Q10. Diodes CR18 and CR19 provide the voltage drop necessary to forward bias each regulator bank simultaneously. This eliminates any "dead spots" when the output voltage is programmed away from zero. Note, however, that as soon as the output voltage is driven away from zero, one bank of transistors remains in conduction while the other is cutoff.

4-32 During amplifier operation, the transistors serve as a single-ended, push-pull, output amplifier. Although the schematic at the rear of the manual shows Q1, Q2, Q9, Q13, and Q14 drawn as a conventional series regulator, a closer inspection will reveal that the circuit could be redrawn as a push-pull amplifier without changing any of the connections. The output amplifiers are biased for class AB operation and connected in a complementary configuration, as described in the previous paragraph, thus obviating the need for center-tapped input and output transformers.

#### 4-33 CURRENT LIMITING CIRCUIT

4-34 The current limiting circuit consists of transistors Q5 and Q12 and associated resistors.

These transistors keep the output current from exceeding the current limit established by the setting of potentiometers R5 and R6. PNP transistor Q5 limits the current in the negative line and NPN transistor Q12 limits the current in the positive line. Under increased current demands, the current through the PNP regulator/amplifier transistors increases, increasing the voltage drop across R6 and driving the base of Q5 in a negative direction. The conduction of Q5 limits the base current of the PNP transistors and, hence, the output current. Operation of current limiting transistor Q12 is similar; except that the base current of the NPN transistors is limited further back in the feedback loop at the input of Q4.

#### 4-35 REFERENCE CIRCUIT

4-36 The reference circuit is an auxiliary supply which provides stable reference voltages used throughout the instrument for biasing and comparison purposes. The reference voltages are developed across temperature compensated Zener diodes VR1 through VR5. The reference voltages are all derived from smoothed positive and negative dc obtained from full wave rectifiers CR5, CR6 and CR7, CR8 and filter capacitors C12 and C13.

#### 4-37 METER CIRCUIT

4-38 The meter circuit provides continuous indications of output voltage or current on a single meter. The meter can be used as a dc voltmeter or ammeter or as an ac voltmeter depending upon the position of METER switch S3. With S3 in the dc VOLTS position the meter is connected in series with R31 and R33 across the output of the supply. Resistor R31 permits dc voltage calibration of the meter to compensate for slight resistance variations.

4-39 With S3 in the DC AMPS position, the meter is connected across current sampling resistor R30, whose voltage drops varies in proportion to the output current. Current calibrate potentiometer, R35 is adjusted for full scale deflection in the current range.

4-40 In the AC VOLTS position, the meter indicates the rms output voltage of the amplifier. Rectification of the ac output voltage is accomplished by diodes CR13 through CR16.

4-41 The meter movement used in this instrument, can withstand a current overload of many times the maximum rated output without damage.

## SECTION V MAINTENANCE

### 5-1 INTRODUCTION

5-2 Upon receipt of this instrument, the performance check (Paragraph 5-10) should be made. This check is suitable for incoming inspection. If a fault is detected in the unit while making the performance check or during normal operation, proceed to the troubleshooting procedures (Paragraph 5-24). After troubleshooting and repair (Paragraph 5-34), perform any necessary adjustments and calibrations (Paragraph 5-36). Before returning the PS/A to normal operation, repeat the performance check to ensure that the fault has been properly corrected and that no other faults exist. Before doing any maintenance checks, turn-on power supply, allow a half-hour warm-up, and read the general information regarding measurement techniques (Paragraph 5-3).

### 5-3 GENERAL MEASUREMENT TECHNIQUES

5-4 The measuring device must be connected across the sensing leads of the unit or as close to the output terminals as possible when measuring the output impedance, transient response, regulation, or ripple of the power supply in order to achieve valid measurements. A measurement made across the load includes the impedance of the leads to the load and such lead lengths can easily have an impedance several orders of magnitude greater than the supply impedance, thus invalidating the measurement.

5-5 The monitoring device should be connected to the OS and CS terminals or as shown in Figure 5-1. The performance characteristics should never be measured at the front terminals if the load is connected across the rear terminals. Note that when measurements are made at the front terminals, the monitoring leads are connected at A, not B; as shown in Figure 5-1. Failure to

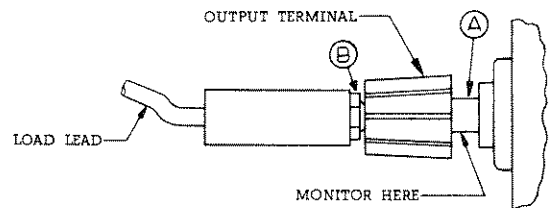

Figure 5-1. Front Panel Terminal Connections

connect the measuring device at A will result in a measurement that includes the resistance of the leads between the output terminals and the point of connection.

5-6 For output current measurements, the current sampling resistor should be a four-terminal resistor. The four terminals are connected as shown in Figure 3-15. In addition, the resistor should be of the low noise, low temperature coefficient (20ppm/°C or less) type and should be used at no more than 5% of its rated power so that its temperature rise will be minimized.

5-7 When using an oscilloscope, ground the common terminal of the PS/A and then ground the case of the oscilloscope to this same point. Make certain that the case is not also grounded by some other means (such as the power line). Connect both oscilloscope input leads to the PS/A ground terminal and check that the oscilloscope is not exhibiting a ripple or transient due to ground loops, pick-up, or other means.

### 5-8 TEST EQUIPMENT REQUIRED

5-9 Table 5-1 lists the test equipment required to perform the various procedures described in this Section.

Table 5-1. Test Equipment Required

Type	Required Characteristics	Use	Recommended Model
Differential Voltmeter	Sensitivity: 1 mv full scale (min.). Input impedance: 10 megohms (min.).	Measure DC voltages; calibration procedures	Ⓜ 3420 (See Note)
Variable Voltage Transformer	Range: 90-130 volts. Equipped with voltmeter accurate within 1 volt.	Vary AC input	-----
AC Voltmeter	Accuracy: 2%. Sensitivity: 1 mv full scale deflection (min.).	Measure AC voltages and ripple.	Ⓜ 403 B
Oscilloscope	Sensitivity: 10 $\mu$ v/cm. Differential input.	Peak-to-peak measurements. Waveform displays.	Ⓜ 140 A plus 1400 A plug in.
Oscillator	Range: 5 Hz to 600KHz Accuracy: 2%	Impedance Checks, amplifier input source	Ⓜ 200 CD
Square Wave Generator	Rise time: 0.02 $\mu$ sec Frequency: 1 Hz to 1 MHz	Measure programming speed	Ⓜ 211 A
Repetitive Load Switch	Rate: 60-400 Hz, 2 $\mu$ sec rise and fall time.	Measure transient response	See Figure 5-5
Resistor	Value: See Paragraph 5-13 and Figure 5-3, $\pm$ 5%, 75 watts	Load Resistor	-----
Resistor	Value: See Figure 5-3. 1%, 30 watts (6823A) 60 watts (6824A) 20ppm, 4-Terminal.	Current sampling	-----
Resistor	1 K $\Omega$ $\pm$ 1%, 2 watt non-inductive	Measure impedance	-----
Resistor	100 ohms, $\pm$ 5%, 10 watt	Measure impedance	-----
Capacitor	500 $\mu$ f, 50 wvdc	Measure impedance	-----

## NOTE

A satisfactory substitute for a differential voltmeter is to arrange a reference voltage source and null detector as shown in Figure 5-2. The reference voltage source is adjusted so that the voltage difference between the supply being measured and the reference voltage will have the required resolution for the measurement being made. The voltage difference will be a function of the null detector that is used. Examples of satisfactory null detectors are: Ⓜ 419A null detector, a DC coupled oscilloscope utilizing differential input, or a 50 mv meter movement with a 100 division scale. For the latter, a 2 mv change in voltage will result in a meter deflection of four divisions.

## CAUTION

Care must be exercised when using an electronic null detector in which one input terminal is grounded to avoid ground loops and circulating currents.



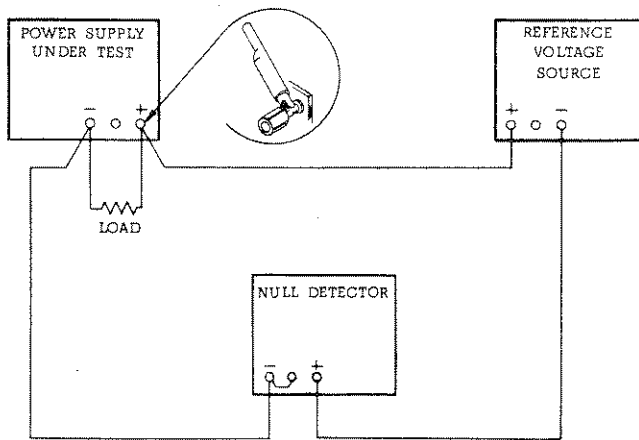

Figure 5-2. Differential Voltmeter Substitute, Test Setup

### 5-10 PERFORMANCE TEST

5-11 The following test can be used as an incoming inspection check and appropriate portions of the test can be repeated either to check the operation of the instrument after repairs or for periodic maintenance tests. The tests are performed using a 115-VAC 60 Hz, single phase input power source. They test the performance of the unit both as a power supply and as a power amplifier. If the correct result is not obtained for a particular check, do not adjust any controls; proceed to troubleshooting (Paragraph 5-24).

### 5-12 POWER SUPPLY TESTS

5-13 Rated Output and Meter Accuracy. To check the output voltage, proceed as follows:

- Connect 40 ohm load resistor (50 ohms for Model 6824A) across rear output terminals of supply.
- Connect differential voltmeter across OS and CS terminals of supply observing correct polarity.
- Set METER switch to VOLTS and MODE switch to SUPPLY.
- Adjust VOLTS/GAIN control clockwise (cw) until front panel meter indicates exactly the maximum rated positive output voltage.
- Differential voltmeter should indicate maximum rated positive output voltage within  $\pm 2\%$ .
- Adjust VOLTS/GAIN control in ccw direction until front panel meter reads maximum rated negative output voltage.

g. Reverse position of input polarity switch on differential voltmeter. Voltmeter should indicate maximum rated negative output voltage within  $\pm 2\%$ .

5-14 To check the output current, proceed as follows:

- Connect test setup shown in Figure 5-3.

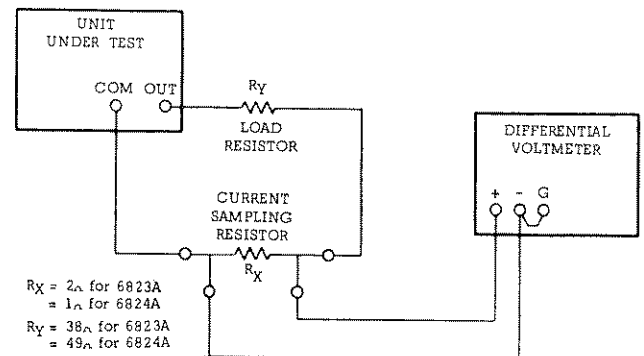

Figure 5-3. Output Current, Test Setup

- Set METER switch to AMPS.
- Turn on supply and adjust VOLTS/GAIN control cw until front panel meter indicates exactly maximum rated positive current.
- Differential voltmeter should read  $1 \pm 0.02$  Vdc.
- Reverse polarity switch on differential voltmeter and adjust VOLTS/GAIN control ccw for maximum rated negative current.
- Differential voltmeter should again read  $1 \pm 0.02$  Vdc.

5-15 Load Regulation. To check the Constant Voltage load regulation, proceed as follows:

- Connect test setup as shown in Figure 5-4.
- Set METER switch to VOLTS.
- Turn on supply and adjust VOLTS/GAIN control cw until front panel meter indicates maximum rated positive output voltage.
- Read and record voltage indicated on differential voltmeter.
- Disconnect load resistor.

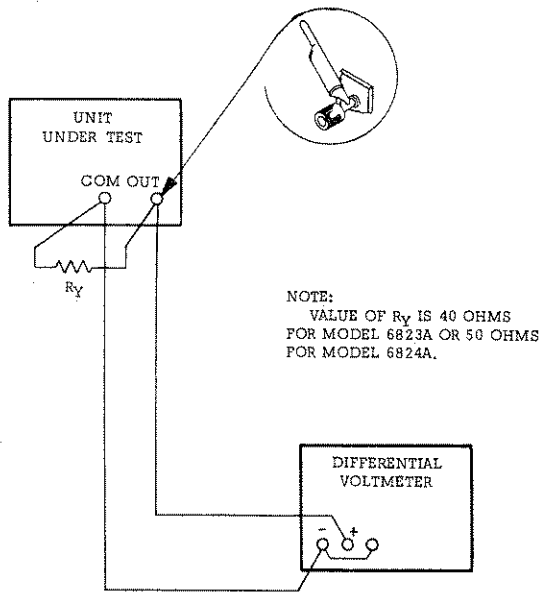

Figure 5-4. Load Regulation, Test Setup

f. Reading on differential voltmeter should not vary from reading recorded in step d by more than 9 mVdc for Model 6823A or 15 mVdc for Model 6824A.

g. Set input polarity switch to appropriate position. Rotate VOLTS/GAIN control ccw and repeat steps c through f for maximum rated negative output voltage.

5-16 Line Regulation. To check the Constant Voltage line regulation, proceed as follows:

a. Connect variable auto transformer between input power source and PS/A power input.

b. Connect test setup shown in Figure 5-4.

c. Adjust variable auto transformer for 105 or 210 Vac input.

d. Turn on supply and rotate VOLTS/GAIN control cw until front panel meter indicates exactly the maximum rated positive output voltage.

e. Read and record voltage indicated on differential voltmeter.

f. Adjust variable auto transformer for 125 or 250 Vac input.

g. Reading on differential voltmeter should not vary from reading recorded in step e by more than 9 mVdc for Model 6823A units or 15 mVdc for Model 6824A units.

h. Rotate VOLTS/GAIN control ccw to obtain maximum negative voltage and repeat steps d through g.

5-17 Ripple and Noise. To check ripple and noise, proceed as follows:

a. Retain test setup used for previous line regulation test except connect AC voltmeter (Ⓢ 403B) across output terminals instead of differential voltmeter.

b. Adjust variable auto transformer for 125 Vac input.

c. Turn on supply and adjust VOLTS/GAIN control cw until front panel meter indicates exactly the maximum rated positive output voltage.

d. AC voltmeter should read less than 2 mV rms (Model 6823A) or 10 mV rms (Model 6824A).

e. Reverse polarity of input to ac voltmeter and repeat steps c and d for maximum rated negative output voltage.

5-18 Transient Recovery Time. To check the transient recovery time of the supply, proceed as follows:

a. Connect test setup shown in Figure 5-5.

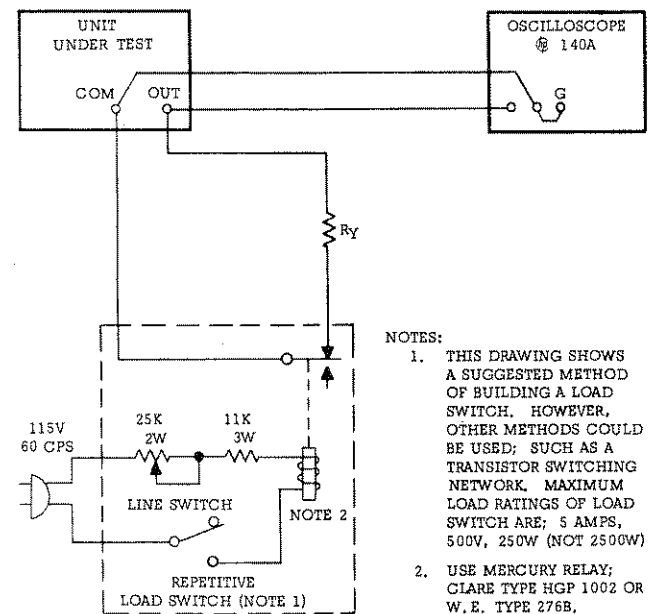

Figure 5-5. Transient Response, Test Setup

b. Rotate VOLTS/GAIN control cw to obtain maximum rated positive output.

c. Close line switch on repetitive load switch setup.

d. Adjust 25K potentiometer until a stable display is obtained on oscilloscope. Waveform should be within the tolerances shown in Figure 5-6 (output should return to within 5 mv of original value in less than 100 microseconds).

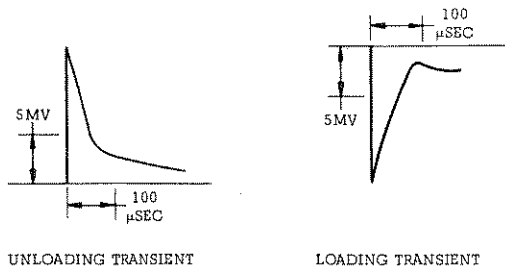

Figure 5-6. Transient Response Waveforms

e. Reverse input connections to oscilloscope and repeat steps c and d for maximum rated negative output.

5-19 Programming Speed. To check the unit's programming speed, a square wave is applied to the unit and it is operated in the amplifier mode. This has the same effect as rapidly programming the unit, up and down, in the power supply mode. To make this test, proceed as follows:

a. Connect test setup shown in Figure 5-7.

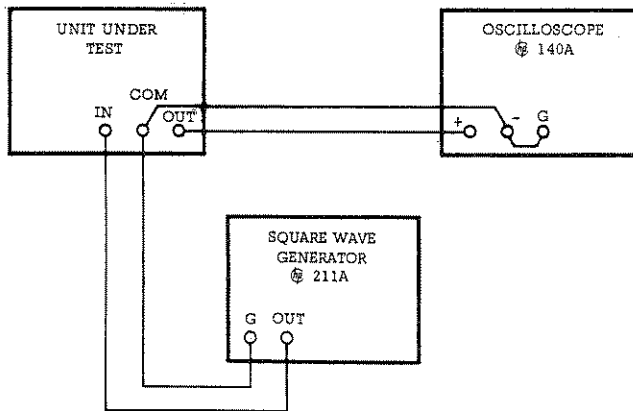

Figure 5-7. Programming Speed, Test Setup

b. Set MODE switch to AMPLIFIER and turn on unit.

c. Rotate VOLTS/GAIN control fully clockwise.

d. On pulse generator, set input frequency to about 2 kHz and adjust amplitude to obtain maximum rated peak-to-peak output signal on oscilloscope (-20V to +20V on Model 6823A and -50V to +50V on Model 6824A).

e. Adjust oscilloscope to observe rise time of one square wave. The wave shape should be within the tolerances shown on Figure 5-8 (output should change from maximum rated negative value to maximum rated positive value in less than 50 μsec).

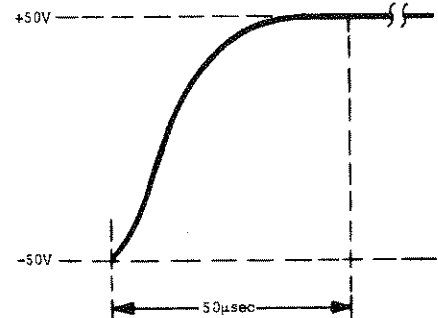

Figure 5-8. Typical Programming Speed Waveforms

f. Check the fall time of one square wave. It should be almost identical to the rise time except for inversion.

5-20 Output Impedance. To check the output impedance, proceed as follows:

a. Connect test setup shown in Figure 5-9.

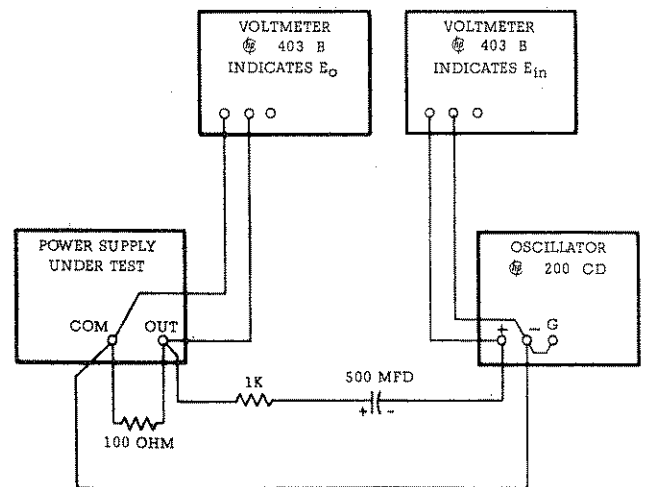

Figure 5-9. Output Impedance, Test Setup

b. Turn on supply and adjust VOLTS/GAIN control until front panel meter reads +10 volts (+20 volts for Model 6824A).

c. Set AMPLITUDE control on Oscillator to 10 volts ( $E_{in}$ ), and FREQUENCY control to 100Hz.

d. Record voltage across output terminals of the power supply ( $E_o$ ) as indicated on AC voltmeter.

e. Calculate the output impedance by the following formula:

$$Z_{out} = \frac{E_o R}{E_{in} - E_o}$$

$E_o$  = rms voltage across power supply output terminals.

$R = 1000$

$E_{in} = 10$  volts

f. The output impedance ( $Z_{out}$ ) should be less than 0.03 ohm.

g. Using formula of step e calculate output impedance at frequencies of 500Hz and 100KHz. Values should be less than 0.3 ohm and 3.0 ohms, respectively.

#### 5-21 AMPLIFIER TESTS

5-22 Gain and Frequency Response. To check the gain and frequency response of the amplifier, proceed as follows:

a. Connect test setup shown in Figure 5-10.

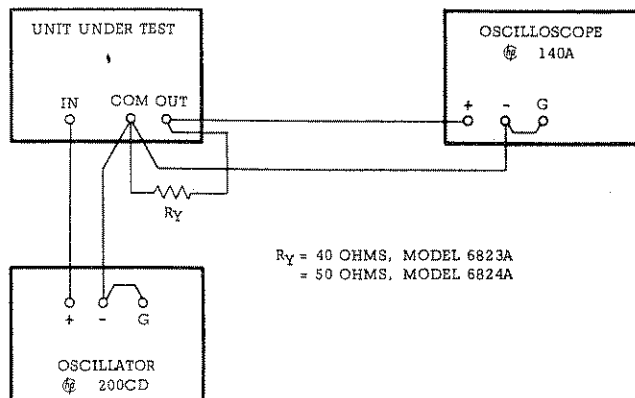

Figure 5-10. Gain and Frequency Response, Test Setup

b. Set MODE switch to AMPLIFIER.

c. Set oscillator frequency at 2KHz and output at 4 Vac, peak-to-peak (Model 6823A) or 10 Vac, peak-to-peak (Model 6824A).

d. Adjust VOLTS/GAIN control on amplifier to obtain 40 volt peak-to-peak (Model 6823A) or 100 volt peak-to-peak (Model 6824A) reading on

oscilloscope. Reading should be within  $\pm 2\%$  tolerance.

e. Adjust oscillator frequency to 20 KHz while maintaining same oscillator output voltage.

f. Waveform on oscilloscope should not be less than 29 volts peak-to-peak (Model 6823A) or 71 volts peak-to-peak (Model 6824A).

5-23 AC Meter Accuracy (Model 6824A Only). The front panel meter on Model 6824A units is capable of measuring ac output voltages. To check its accuracy, proceed as follows:

a. Retain test setup of Figure 5-10.

b. Repeat steps b through d of Paragraph 5-22.

c. METER switch to AC VOLTS position.

d. Front panel meter should indicate rms value of peak output voltage indicated on oscilloscope ( $E_o$  pk.  $\times 0.707 = E_o$  rms).

#### 5-24 TROUBLESHOOTING

5-25 Components within Hewlett-Packard instruments are conservatively operated to provide maximum reliability. In spite of this, parts within a unit may fail. Usually the instrument must be immediately repaired with a minimum of "down time" and a systematic approach as outlined in succeeding paragraphs can greatly simplify and speed up the repair.

#### 5-26 TROUBLE ANALYSIS

5-27 General. Before attempting to trouble shoot this instrument, ensure that the fault is with the instrument and not with an associated circuit. The performance test (Paragraph 5-10) enables this to be determined without having to remove the instrument from the cabinet.

5-28 Once it is determined that the PS/A is at fault, check for obvious troubles such as an open fuse, a defective power cable, or an input power failure. Next, remove the top and bottom covers (each held by four retaining screws) and inspect for open connections, charred components, etc. If the trouble source cannot be detected by visual inspection, follow the detailed procedure outlined in succeeding paragraphs. Once the defective component has been located (by means of visual inspection or trouble analysis) correct it and re-conduct the performance test. If a component is replaced, refer to the repair and replacement and adjustment and calibration paragraphs in this section.

5-29 A good understanding of the principles of operation is a helpful aid in troubleshooting, and it is recommended that the reader review Section IV of the manual before attempting to troubleshoot the unit in detail. Once the principles of operation are understood, logical application of this knowledge used in conjunction with the normal voltage readings shown on the schematic and the additional procedures given in the following paragraphs should suffice to isolate a fault to a component or small group of components. The normal voltages shown on the schematic are positioned adjacent to the applicable test points (identified by encircled numbers on the schematic and printed wiring board). Additional test procedures that will aid in isolating troubles are as follows:

- a. Reference circuit check (Paragraph 5-31). This circuit provides critical operating voltages for the instrument and faults in the circuit could affect the overall operation in many ways.
- b. Feedback loop checks (Paragraph 5-32).
- c. Procedures for dealing with common troubles (Paragraph 5-33).

5-30 Note that the above mentioned procedures are applicable to both power supply and amplifier operation except in a few cases which are noted in the procedures. Generally speaking, very few

troubles that are encountered will affect the operation of the PS/A in only one of its operating modes.

5-31 Reference Circuit. To check the reference circuit, proceed as follows:

- a. Turn VOLTS/GAIN control fully clockwise and set MODE switch to SUPPLY.
- b. Turn-on unit with no load connected.
- c. Proceed as instructed in Table 5-2.

5-32 Feedback Circuit. Generally, malfunction of the feedback circuit is indicated by high or low output voltages. If one of these situations occur, disconnect the load and proceed as instructed in the applicable table (5-3 through 5-6). Note that the cooling fan in Model 6824A may interfere with some voltage readings recommended in the following tables. If this occurs, the fan may be electrically disconnected in order to take the reading in question. However, the fan must be reconnected immediately after the reading has been taken, as operation of the unit without benefit of the cooling fan will cause overheating and probable damage.

5-33 Common Troubles. Table 5-7 provides a tabular list of the symptoms, checks, and probable causes for common troubles.

Table 5-2. Reference Circuit Troubleshooting

Step	Meter Common	Meter Positive	Normal Indication	Action
1	C	30	+22.1 $\pm$ 2 Vdc	If normal, proceed to Step 2. If abnormal, check VR4, C12, R17, CR5, and CR6.
2	C	11	+6.2 $\pm$ 0.3 Vdc	If abnormal, check VR2, R36, R56, VR5.
3	C	10	-6.2 $\pm$ 0.3 Vdc	If abnormal, check VR1, VR3, C13, R37, R60, CR7, and CR8.

Table 5-3. High Positive Output Voltage Troubleshooting

Step	Measure	Response	Probable Cause
1	Check fuse F2	a. Blown b. Not Blown	a. Q2, Q13, or Q14 shorted. CR21, CR22 or CR24 open. b. Proceed to Step 2.
2	Voltage between 23 (+) and 25 (-)	a. Less positive than +5.4V b. +5.4V to +5.7V	a. CR21, or CR22, or CR24 shorted. R61 open. b. Check Q10 or R22 for open. Check Q1 or Q9 for short. Proceed to Step 3.
3	Voltage between C and 16	a. More negative than -60V b. -56V to -60V	a. Q8 open. Q7 shorted. Q6 open. b. Proceed to Step 4.
4	Voltage between C and 17	a. More positive than +60V b. +54V to +60V	a. Q3 open. R44 shorted. b. Check Q4 for short. Check Q11 for open, CR12 for short.

Table 5-4. High Negative Output Voltage Troubleshooting

Step	Measure	Response	Probable Cause
1	Voltage between 23 (+) and 25 (-)	a. More positive than +5.7V b. +5.4V to +5.7V	a. CR21, CR22, or CR24 open. b. Proceed to Step 2.
2	Voltage between 19 and 7, 8, and 9	a. 0V or positive b. More negative than 0V	a. Q2, Q13 or Q14 shorted. Q10 shorted. b. Proceed to Step 3.
3	Voltage between C and 16	a. Less negative than -45V b. -45V to -50V	a. Q8 shorted. Q7 open. Q6 shorted. b. Proceed to Step 4.
4	Voltage between C and 17	a. More negative than -55V	a. Q3 shorted. R64 shorted.

Table 5-5. Low Positive Output Voltage Troubleshooting

Step	Measure	Response	Probable Cause
1	Remove Q12 from circuit	a. Normal positive output voltage b. Low positive output voltage	a. Q12 shorted R5 or R3 open or high resistance. b. Reconnect Q12 and check Q1 or Q9 for open. If normal, proceed to Step 2.

Table 5-5. Low Positive Output Voltage Troubleshooting (Continued)

2	Voltage between C and 16	a. Less negative than -56V	a. Open strap between A3 -A4. Check -6.2V reference for low voltage. Check R13 for open. Check R52A for open.
		b. -56V to -60V	b. Proceed to Step 3.
3	Voltage between C and 17	a. Less positive than +54V	a. Check R44 or R55 for open or high resistance. Check Q4 for open.

Table 5-6. Low Negative Output Voltage Troubleshooting

Step	Measure	Response	Probable Cause
1	Remove Q5 from circuit	a. Normal negative output voltage	a. Q5 shorted. R6 or R19 open or high resistance.
		b. Low negative output voltage	b. Reconnect Q5 and check Q2, Q13, or Q14 for open. If normal proceed to Step 5.
2	Voltage between C and 16	a. More negative than -50V	a. Open strap between A3-A4. Check R52A for open. Check +6.2V reference for low voltage. Check R13 for low resistance.
		b. -45V to -50V	b. Proceed to Step 4.
3	Voltage between C and 17	a. Less negative than -45V	a. Check R4 or R55 for open or high resistance. Check Q11 for short, Q4 for open.

Table 5-7. Common Troubles

Symptom	Checks and Probable Causes
High ripple	<ul style="list-style-type: none"> <li>a. Check operating setup for ground loops.</li> <li>b. Ensure that unit is not crossing over to current limiting operation under loaded conditions. (This will be characterized by ripple in the power supply mode and clipping of the positive and negative peaks in the amplifier mode).</li> </ul>
Oscillation (power supply mode)	<ul style="list-style-type: none"> <li>a. Check feedback networks; C8-R25, C5-R24, and C7-R14.</li> </ul>
Distortion (amplifier mode)	<ul style="list-style-type: none"> <li>a. Ensure that unit is not going into current limit operation.</li> <li>b. If high frequency component of output signals are distorted, check feedback networks; C8-R25, C5-R24, and C7-R14.</li> </ul>

Table 5-7. Common Troubles (Continued)

Poor Stability	<ul style="list-style-type: none"> <li>a. Check reference voltages (Table 5-2).</li> <li>b. Noisy VOLTS/GAIN control (R52A).</li> <li>c. CR25 through CR28 leaky.</li> <li>d. Stage Q7 or Q8 defective.</li> </ul>
Unit programs in only one direction	<ul style="list-style-type: none"> <li>a. R38 or R39 open</li> <li>b. No +6.2V or -6.2V reference source.</li> </ul>
Zero Output	<ul style="list-style-type: none"> <li>a. R32 or R52A open</li> <li>b. S2 open</li> </ul>

Excessive heat or pressure can lift the copper strip from the board. Avoid damage by using a low power soldering iron (50 watts maximum) and following these instructions. Copper that lifts off the board should be cemented in place with a quick drying acetate base cement having good electrical insulating properties.

A break in the copper should be repaired by soldering a short length of tinned copper wire across the break.

Use only high quality rosin core solder when repairing etched circuit boards. NEVER USE PASTE FLUX. After soldering, clean off any excess flux and coat the repaired area with a high quality electrical varnish or lacquer.

When replacing components with multiple mounting pins such as tube sockets, electrolytic capacitors, and potentiometers, it will be necessary to lift each pin slightly, working around the components several times until it is free.

**WARNING:** If the specific instructions outlined in the steps below regarding etched circuit boards without eyelets are not followed, extensive damage to the etched circuit board will result.

1. Apply heat sparingly to lead of component to be replaced. If lead of component passes through an eyelet in the circuit board, apply heat on component side of board. If lead of component does not pass through an eyelet, apply heat to conductor side of board.

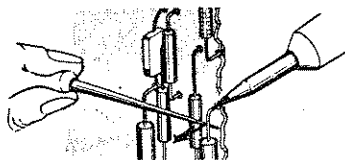

2. Reheat solder in vacant eyelet and quickly insert a small awl to clean inside of hole. If hole does not have an eyelet, insert awl or a #57 drill from conductor side of board.

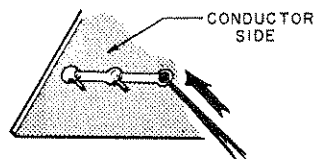

3. Bend clean tinned leads on new part and carefully insert through eyelets or holes in board.

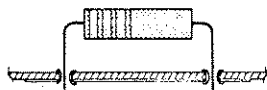

4. Hold part against board (avoid overheating) and solder leads. Apply heat to component leads on correct side of board as explained in step 1.

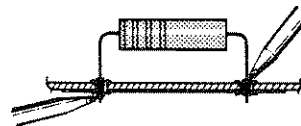

In the event that either the circuit board has been damaged or the conventional method is impractical, use method shown below. This is especially applicable for circuit boards without eyelets.

1. Clip lead as shown below.

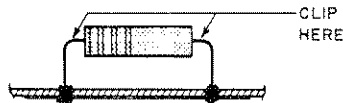

2. Bend protruding leads upward. Bend lead of new component around protruding lead. Apply solder using a pair of long nose pliers as a heat sink.

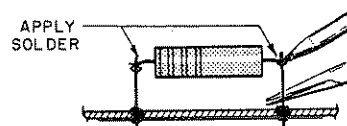

This procedure is used in the field only as an alternate means of repair. It is not used within the factory.

Figure 5-11. Servicing Printed Wiring Boards



Table 5-8: Selected Semiconductor Characteristics

Reference Designator	Characteristics	Stock No.	Suggested Replacement
Q1, 4, 9, 10	NPN Si Power. $h_{fe} = 35$ (min.) @ $I_C = 1A$ ; $V_{CE} = 4V$ . $V_{CE}$ (sat.) = 1V (max.) @ $I_C = 1A$ ; $I_b = 0.1A$ . $V_{BE} = 1.5V$ (max.) @ $I_C = 1A$ ; $V_{CE} = 4V$ . Power rating test $V_{CE} = 130V$ ; $I_C = 500mA$ for 1 second.	1854-0250	2N3442 R. C. A.
Q2, 13, 14	PNP Ger Power. $h_{fe} = 40$ (min.) @ 8A. $BV_{CEO} = 160V$ . Pwr-Diss. = 150w. FT (max.) = 400 kHz.	1850-0407	B213002 Bendix
CR5-10, 19	Si rectifier, 500ma, 200prv	1901-0026	1N3253 R. C. A.
CR11, 12, 22, 25-28	Si rectifier 200ma, 15prv	1901-0461	1N4828 G. E.
CR13-16	Si rectifier, 200ma, 200prv	1901-0033	1N279 Transistron
VR3-5	Zener Diode, 22.1V $\pm 5\%$ , 1W.	1902-0562	1N3028 Motorola

## 5-34 REPAIR AND REPLACEMENT

5-35 Before servicing a printed wiring board, refer to Figure 5-11. Section VI of this manual contains a tabular list of the instruments replaceable parts. Before replacing a semiconductor device, refer to Table 5-8 which lists the special

characteristics of selected semiconductors. If the device to be replaced is not listed in Table 5-8, the standard manufacturers part number listed in Section VI is applicable. After replacing a semiconductor, refer to Table 5-9 for checks and adjustments that may be necessary.

Table 5-9. Checks and Adjustments After Replacement of Semiconductor Devices

Reference	Function	Check	Adjust
Q1, Q2, Q9, Q13, Q14	Regulator/Output Amplifier	Load regulation (Power Supply) Gain/frequency response (Amplifier) Current limit Ammeter/Voltmeter tracking	R5 and R6 R35/R31, R43
Q3, Q4, Q6, Q11	Error and driver amplifiers	Load regulation	
Q7, Q8	Differential Amplifier	Line and load regulation Programming current	R38 and R39
Q5, Q12	Current limiting transistors	Current limit	R5 or R6
CR1-CR10	Rectifier diodes	Voltage across appropriate filter capacitor	
VR1-VR5	Develop stable reference voltages	Positive and negative reference voltages Line regulation	

Table 5-10. Calibration Adjustment Summary

Adjustment or Calibration	Paragraph	Control Device
Meter Zero	5-38	Pointer
DC Voltmeter Tracking	5-41	R31
AC Voltmeter Tracking	5-42	R43
DC Ammeter Tracking	5-43	R35
Programming Current	5-45	R38 and R39
Current Limit	5-47	R5 and R6

5-36 ADJUSTMENT AND CALIBRATION

5-37 Adjustment and calibration may be required after performance testing, troubleshooting or repair and replacement. Perform only those adjustments that affect the operation of the faulty circuit and no others. Table 5-10 summarizes the adjustments and calibrations contained in the following paragraphs.

5-38 METER ZERO

5-39 Proceed as follows to zero meter:

a. Turn off instrument (after it has reached normal operating temperature) and allow 30 seconds for all capacitors to discharge.

b. Insert sharp pointed object (pen point or awl) into the small indentation near top of round black plastic disc located directly below meter face.

c. Rotate plastic disc clockwise (cw) until meter reads zero, then rotate ccw slightly in order to free adjustment screw from meter suspension. If pointer moves, repeat steps b and c.

5-40 VOLTMETER TRACKING

5-41 To calibrate dc voltmeter tracking, proceed as follows:

a. Connect differential voltmeter across output. Connect positive lead to common terminal on rear of PS/A.

b. Set METER switch to VOLTS and MODE switch to SUPPLY. Adjust VOLTS/GAIN control ccw until differential voltmeter reads exactly the maximum rated negative output voltage.

c. Adjust R31 until front panel meter also indicates maximum rated output voltage.

5-42 To calibrate ac voltmeter tracking, proceed as follows:

a. Connect test setup shown in Figure 5-10 except remove load resistor  $R_L$ .

b. Set MODE switch to AMPLIFIER and oscillator frequency to 2 kHz.

c. Adjust VOLTS/GAIN control for 100 volt peak-to-peak reading on oscilloscope.

d. Set METER switch to AC VOLTS and adjust R43 to obtain 35.35 volt rms reading on front panel meter.

5-43 AMMETER TRACKING

5-44 To calibrate ammeter tracking proceed as follows:

a. Connect test setup shown on Figure 5-3.

b. Set METER switch to AMPS.

c. Turn on supply and adjust VOLTS/GAIN control cw until differential voltmeter reads 1.0 Vdc.

d. Adjust R35 until front panel meter indicates exactly the maximum rated positive output current.

5-45 PROGRAMMING CURRENT

5-46 To calibrate the programming current, proceed as follows:

- a. Connect differential voltmeter across output terminals.
- b. Set MODE switch to SUPPLY and turn on unit.
- c. Set VOLTS/GAIN control fully cw and FINE/ZERO control to mid-position.
- d. Adjust R38 so that differential voltmeter reads +20.2 Vdc (Model 6823A) or +52 Vdc (Model 6824A).
- e. Set polarity switch for minus input and rotate VOLTS/GAIN control fully ccw.
- f. Adjust R39 so that differential voltmeter reads -20.2 Vdc (Model 6823A) or -52 Vdc (Model 6824A).

#### 5-47 CURRENT LIMIT ADJUSTMENT

5-48 To adjust the current limit so that the unit can be used to furnish maximum rated output cur-

rent, proceed as follows:

- a. Connect test setup shown in Figure 5-3 except connect variable transformer between input source and PS/A.
- b. Short out load resistor ( $R_L$ ).
- c. Set MODE switch to SUPPLY. Adjust variable transformer for 105 Vac input (low line).
- d. Turn on supply and rotate VOLTS/GAIN controls fully clockwise.
- e. Adjust R5 until differential voltmeter indicates +1.5 Vdc for Model 6823A or +1.2 Vdc for Model 6824A. Set position of input polarity switch for minus input and rotate VOLTS/GAIN control fully ccw.
- f. Adjust R6 until differential voltmeter indicates -1.5 Vdc for Model 6823A units or -1.2 Vdc for Model 6824A units.

## SECTION VI REPLACEABLE PARTS

### 6-1 INTRODUCTION

6-2 This section contains information for ordering replacement parts. Table 6-4 lists parts in alpha-numeric order by reference designators and provides the following information:

- a. Reference Designators. Refer to Table 6-1.
- b. Description. Refer to Table 6-2 for abbreviations.
- c. Total Quantity (TQ). Given only the first time the part number is listed except in instruments containing many sub-modular assemblies, in which case the TQ appears the first time the part number is listed in each assembly.
- d. Manufacturer's Part Number or Type.
- e. Manufacturer's Federal Supply Code Number. Refer to Table 6-3 for manufacturer's name and address.
- f. Hewlett-Packard Part Number.
- g. Recommended Spare Parts Quantity (RS) for complete maintenance of one instrument during one year of isolated service.
- h. Parts not identified by a reference designator are listed at the end of Table 6-4 under Mechanical and/or Miscellaneous. The former consists of parts belonging to and grouped by individual assemblies; the latter consists of all parts not immediately associated with an assembly.

### 6-3 ORDERING INFORMATION

6-4 To order a replacement part, address order or inquiry to your local Hewlett-Packard sales office (see lists at rear of this manual for addresses). Specify the following information for each part: Model, complete serial number, and any Option or special modification (J) numbers of the instrument; Hewlett-Packard part number; circuit reference designator; and description. To order a part not listed in Table 6-4, give a complete description of the part, its function, and its location.

Table 6-1. Reference Designators

A = assembly	E = miscellaneous
B = blower (fan)	electronic part
C = capacitor	F = fuse
CB = circuit breaker	J = jack, jumper
CR = diode	K = relay
DS = device, signaling (lamp)	L = inductor
	M = meter

Table 6-1. Reference Designators (Continued)

P = plug	V = vacuum tube, neon bulb, photocell, etc.
Q = transistor	VR = zener diode
R = resistor	X = socket
S = switch	Z = integrated circuit or network
T = transformer	
TB = terminal block	
TS = thermal switch	

Table 6-2. Description Abbreviations

A = ampere	mfr = manufacturer
ac = alternating current	mod. = modular or modified
assy. = assembly	mtg = mounting
bd = board	n = nano = $10^{-9}$
bkt = bracket	NC = normally closed
OC = degree Centigrade	NO = normally open
cd = card	NP = nickel-plated
coef = coefficient	$\Omega$ = ohm
comp = composition	obd = order by description
CRT = cathode-ray tube	OD = outside diameter
CT = center-tapped	p = pico = $10^{-12}$
dc = direct current	P.C. = printed circuit
DPDT = double pole, double throw	pot. = potentiometer
DPST = double pole, single throw	p-p = peak-to-peak
elect = electrolytic	ppm = parts per million
encap = encapsulated	pvr = peak reverse voltage
F = farad	rect = rectifier
$^{\circ}$ F = degree Fahrenheit	rms = root mean square
fxd = fixed	Si = silicon
Ge = germanium	SPDT = single pole, double throw
H = Henry	SPST = single pole, single throw
Hz = Hertz	SS = small signal
IC = integrated circuit	T = slow-blow
ID = inside diameter	tan. = tantalum
incnd = incandescent	Ti = titanium
k = kilo = $10^3$	V = volt
m = milli = $10^{-3}$	var = variable
M = mega = $10^6$	ww = wirewound
$\mu$ = micro = $10^{-6}$	W = Watt
met. = metal	

Table 6-3. Code List of Manufacturers

CODE NO.	MANUFACTURER	ADDRESS
00629	EBY Sales Co., Inc.	Jamaica, N. Y.
00656	Aerovox Corp.	New Bedford, Mass.
00853	Sangamo Electric Co.	
	S. Carolina Div.	Pickens, S. C.
01121	Allen Bradley Co.	Milwaukee, Wis.
01255	Litton Industries, Inc.	
		Beverly Hills, Calif.
01281	TRW Semiconductors, Inc.	
		Lawndale, Calif.
01295	Texas Instruments, Inc.	
	Semiconductor-Components Div.	
		Dallas, Texas
01686	RCL Electronics, Inc.	Manchester, N. H.
01930	Amerock Corp.	Rockford, Ill.
02107	Sparta Mfg. Co.	Dover, Ohio
02114	Ferrocube Corp.	Saugerties, N. Y.
02606	Fenwal Laboratories	Morton Grove, Ill.
02660	Amphenol Corp.	Broadview, Ill.
02735	Radio Corp. of America, Solid State and Receiving Tube Div.	Somerville, N. J.
03508	G. E. Semiconductor Products Dept.	
		Syracuse, N. Y.
03797	Eldema Corp.	Compton, Calif.
03877	Transitron Electronic Corp.	
		Wakefield, Mass.
03888	Pyrofilm Resistor Co. Inc.	
		Cedar Knolls, N. J.
04009	Arrow, Hart and Hegeman Electric Co.	
		Hartford, Conn.
04072	ADC Electronics, Inc.	Harbor City, Calif.
04213	Caddell & Burns Mfg. Co. Inc.	
		Mineola, N. Y.
04404	*Hewlett-Packard Co. Palo Alto Div.	
		Palo Alto, Calif.
04713	Motorola Semiconductor Prod. Inc.	
		Phoenix, Arizona
05277	Westinghouse Electric Corp.	
	Semiconductor Dept.	Youngwood, Pa.
05347	Ultronix, Inc.	Grand Junction, Colo.
05820	Wakefield Engr. Inc.	Wakefield, Mass.
06001	General Elect. Co. Electronic Capacitor & Battery Dept.	Irmo, S. C.
06004	Bassik Div. Stewart-Warner Corp.	
		Bridgeport, Conn.
06486	IRC Div. of TRW Inc.	
	Semiconductor Plant	Lynn, Mass.
06540	Amatom Electronic Hardware Co. Inc.	
		New Rochelle, N. Y.
06555	Beede Electrical Instrument Co.	
		Penacook, N. H.
06666	General Devices Co. Inc.	
		Indianapolis, Ind.
06751	Semcor Div. Components, Inc.	
		Phoenix, Arizona
06776	Robinson Nugent, Inc.	New Albany, Ind.
06812	Torrington Mfg. Co., West Div.	
		Van Nuys, Calif.
07137	Transistor Electronics Corp.	
		Minneapolis, Minn.

CODE NO.	MANUFACTURER	ADDRESS
07138	Westinghouse Electric Corp.	
	Electronic Tube Div.	Elmira, N. Y.
07263	Fairchild Camera and Instrument Corp. Semiconductor Div.	
		Mountain View, Calif.
07387	Birtcher Corp., The	Los Angeles, Calif.
07397	Sylvania Electric Prod. Inc.	
	Sylvania Electronic Systems Western Div.	Mountain View, Calif.
07716	IRC Div. of TRW Inc. Burlington Plant	
		Burlington, Iowa
07910	Continental Device Corp.	
		Hawthorne, Calif.
07933	Raytheon Co. Components Div. Semiconductor Operation	
		Mountain View, Calif.
08484	Breeze Corporations, Inc.	Union, N. J.
08530	Reliance Mica Corp.	Brooklyn, N. Y.
08717	Sloan Company, The	Sun Valley, Calif.
08730	Vemaline Products Co. Inc.	Wyckoff, N. J.
08806	General Elect. Co. Minia- ture Lamp Dept.	
		Cleveland, Ohio
08863	Nylomatic Corp.	Norrisville, Pa.
08919	RCH Supply Co.	Vernon, Calif.
09021	Airco Speer Electronic Components	
		Bradford, Pa.
09182	*Hewlett-Packard Co. New Jersey Div.	
		Berkeley Heights, N. J.
09213	General Elect. Co. Semiconductor Prod. Dept.	
		Buffalo, N. Y.
09214	General Elect. Co. Semiconductor Prod. Dept.	
		Auburn, N. Y.
09353	C & K Components Inc.	Newton, Mass.
09922	Burndy Corp.	Norwalk, Conn.
11115	Wagner Electric Corp.	
	Tung-Sol Div.	Bloomfield, N. J.
11236	CTS of Berne, Inc.	Berne, Ind.
11237	Chicago Telephone of Cal. Inc.	
		So. Pasadena, Calif.
11502	IRC Div. of TRW Inc. Boone Plant	
		Boone, N. C.
11711	General Instrument Corp Rectifier Div.	
		Newark, N. J.
12136	Philadelphia Handle Co. Inc.	
		Camden, N. J.
12615	U. S. Terminals, Inc.	Cincinnati, Ohio
12617	Hamlin Inc.	Lake Mills, Wisconsin
12697	Clarostat Mfg. Co. Inc.	Dover, N. H.
13103	Thermalloy Co.	Dallas, Texas
14493	*Hewlett-Packard Co. Loveland Div.	
		Loveland, Colo.
14655	Cornell-Dubilier Electronics Div. Federal Pacific Electric Co.	
		Newark, N. J.
14936	General Instrument Corp. Semicon- ductor Prod. Group	
		Hicksville, N. Y.
15801	Fenwal Elect.	Framingham, Mass.
16299	Corning Glass Works, Electronic Components Div.	
		Raleigh, N. C.

\*Use Code 28480 assigned to Hewlett-Packard Co., Palo Alto, California

Table 6-3. Code List of Manufacturers (Continued)

CODE NO.	MANUFACTURER	ADDRESS
16758	Delco Radio Div. of General Motors Corp.	Kokomo, Ind.
17545	Atlantic Semiconductors, Inc.	Asbury Park, N.J.
17803	Fairchild Camera and Instrument Corp Semiconductor Div. Transducer Plant	Mountain View, Calif.
17870	Daven Div. Thomas A. Edison Industries McGraw-Edison Co.	Orange, N.J.
18324	Signetics Corp.	Sunnyvale, Calif.
19315	Bendix Corp. The Navigation and Control Div.	Teterboro, N.J.
19701	Electra/Midland Corp.	Mineral Wells, Texas
21520	Fansteel Metallurgical Corp.	No. Chicago, Ill.
22229	Union Carbide Corp. Electronics Div.	Mountain View, Calif.
22753	UID Electronics Corp.	Hollywood, Fla.
23936	Pamotor, Inc.	Pampa, Texas
24446	General Electric Co.	Schenectady, N.Y.
24455	General Electric Co. Lamp Div. of Con- sumer Prod. Group	Nela Park, Cleveland, Ohio
24655	General Radio Co.	West Concord, Mass.
24681	LTV Electrosystems Inc Memcor/Com- ponents Operations	Huntington, Ind.
26982	Dynacool Mfg. Co. Inc.	Saugerties, N.Y.
27014	National Semiconductor Corp.	Santa Clara, Calif.
28480	Hewlett-Packard Co.	Palo Alto, Calif.
28520	Heyman Mfg. Co.	Kenilworth, N.J.
28875	IMC Magnetics Corp. New Hampshire Div.	Rochester, N.H.
31514	SAE Advance Packaging, Inc.	Santa Ana, Calif.
31827	Budwig Mfg. Co.	Ramona, Calif.
33173	G.E. Co. Tube Dept.	Owensboro, Ky.
35434	Lectrohm, Inc.	Chicago, Ill.
37942	P. R. Mallory & Co. Inc.	Indianapolis, Ind.
42190	Muter Co.	Chicago, Ill.
43334	New Departure-Hyatt Bearings Div. General Motors Corp.	Sandusky, Ohio
44655	Ohmite Manufacturing Co.	Skokie, Ill.
46384	Penn Engr. and Mfg. Corp.	Doylestown, Pa.
47904	Polaroid Corp.	Cambridge, Mass.
49956	Raytheon Co.	Lexington, Mass.
55026	Simpson Electric Co. Div. of American Gage and Machine Co.	Chicago, Ill.
56289	Sprague Electric Co.	North Adams, Mass.
58474	Superior Electric Co.	Bristol, Conn.
58849	Syntron Div. of FMC Corp.	Homer City, Pa.
59730	Thomas and Betts Co.	Philadelphia, Pa.
61637	Union Carbide Corp.	New York, N.Y.
63743	Ward Leonard Electric Co.	Mt. Vernon, N.Y.

CODE NO.	MANUFACTURER	ADDRESS
70563	Amperite Co. Inc.	Union City, N.J.
70901	Beemer Engrg. Co.	Fort Washington, Pa.
70903	Belden Corp.	Chicago, Ill.
71218	Bud Radio, Inc.	Willoughby, Ohio
71279	Cambridge Thermionic Corp.	Cambridge, Mass.
71400	Bussmann Mfg. Div. of McGraw & Edison Co.	St. Louis, Mo.
71450	CTS Corp.	Elkhart, Ind.
71468	I. T. T. Cannon Electric Inc.	Los Angeles, Calif.
71590	Globe-Union Inc. Centralab Div.	Milwaukee, Wis.
71700	General Cable Corp. Cornish Wire Co. Div.	Williamstown, Mass.
71707	Coto Coil Co. Inc.	Providence, R. I.
71744	Chicago Miniature Lamp Works	Chicago, Ill.
71785	Cinch Mfg. Co. and Howard B. Jones Div.	Chicago, Ill.
71984	Dow Corning Corp.	Midland, Mich.
72136	Electro Motive Mfg. Co. Inc.	Willimantic, Conn.
72619	Dialight Corp.	Brooklyn, N.Y.
72699	General Instrument Corp.	Newark, N.J.
72765	Drake Mfg. Co.	Harwood Heights, Ill.
72962	Elastic Stop Nut Div. of Amerace Esna Corp.	Union, N.J.
72982	Erie Technological Products Inc.	Erie, Pa.
73096	Hart Mfg. Co.	Hartford, Conn.
73138	Beckman Instruments Inc. Helipot Div.	Fullerton, Calif.
73168	Fenwal, Inc.	Ashland, Mass.
73293	Hughes Aircraft Co. Electron Dynamics Div.	Torrance, Calif.
73445	Amperex Electronic Corp.	Hicksville, N.Y.
73506	Bradley Semiconductor Corp.	New Haven, Conn.
73559	Carling Electric, Inc.	Hartford, Conn.
73734	Federal Screw Products, Inc.	Chicago, Ill.
74193	Heinemann Electric Co.	Trenton, N.J.
74545	Hubbell Harvey Inc.	Bridgeport, Conn.
74868	Amphenol Corp. Amphenol RF Div.	Danbury, Conn.
74970	E. F. Johnson Co.	Waseca, Minn.
75042	IRC Div. of TRW, Inc.	Philadelphia, Pa.
75183	*Howard B. Jones Div. of Cinch Mfg. Corp.	New York, N.Y.
75376	Kurz and Kasch, Inc.	Dayton, Ohio
75382	Kilka Electric Corp.	Mt. Vernon, N.Y.
75915	Littlefuse, Inc.	Des Plaines, Ill.
76381	Minnesota Mining and Mfg. Co.	St. Paul, Minn.
76385	Minor Rubber Co. Inc.	Bloomfield, N.J.
76487	James Millen Mfg. Co. Inc.	Malden, Mass.
76493	J. W. Miller Co.	Compton, Calif.

\*Use Code 71785 assigned to Cinch Mfg. Co., Chicago, Ill.

Table 6-3. Code List of Manufacturers (Continued)

CODE NO.	MANUFACTURER	ADDRESS	CODE NO.	MANUFACTURER	ADDRESS
76530	Cinch	City of Industry, Calif.	83508	Grant Pulley and Hardware Co.	West Nyack, N. Y.
76854	Oak Mfg. Co. Div. of Oak		83594	Burroughs Corp. Electronic	
77068	Electro/Netics Corp.	Crystal Lake, Ill.		Components Div.	Plainfield, N. J.
	Bendix Corp., Electrodynamics Div.		83835	U. S. Radium Corp.	Morristown, N. J.
		No. Hollywood, Calif.	83877	Yardeny Laboratories, Inc.	New York, N. Y.
77122	Palnut Co.	Mountainside, N. J.	84171	Arco Electronics, Inc.	Great Neck, N. Y.
77147	Patton-MacGuyver Co.	Providence, R. I.	84411	TRW Capacitor Div.	Ogallala, Neb.
77221	Phaostron Instrument and Electronic Co.	South Pasadena, Calif.	86684	RCA Corp. Electronic Components	Harrison, N. J.
77252	Philadelphia Steel and Wire Corp.	Philadelphia, Pa.	86838	Rummel Fibre Co.	Newark, N. J.
77342	American Machine and Foundry Co.		87034	Marco & Oak Industries a Div. of Oak	
	Potter and Brumfield Div.	Princeton, Ind.		Electro/netics Corp.	Anaheim, Calif.
77630	TRW Electronic Components Div.	Camden, N. J.	87216	Philco Corp. Lansdale Div.	Lansdale, Pa.
77764	Resistance Products Co.	Harrisburg, Pa.	87585	Stockwell Rubber Co. Inc.	Philadelphia, Pa.
78189	Illinois Tool Works Inc. Shakeproof Div.	Elgin, Ill.	87929	Tower-Olschan Corp.	Bridgeport, Conn.
78452	Everlock Chicago, Inc.	Chicago, Ill.	88140	Cutler-Hammer Inc. Power Distribution	
78488	Stackpole Carbon Co.	St. Marys, Pa.		and Control Div. Lincoln Plant	Lincoln, Ill.
78526	Stanwyck Winding Div. San Fernando		88245	Litton Precision Products Inc, USECO	
	Electric Mfg. Co. Inc.	Newburgh, N. Y.		Div. Litton Industries	Van Nuys, Calif.
78553	Tinnerman Products, Inc.	Cleveland, Ohio	90634	Gulton Industries Inc.	Metuchen, N. J.
78584	Stewart Stamping Corp.	Yonkers, N. Y.	90763	United-Car Inc.	Chicago, Ill.
79136	Waldes Kohinoor, Inc.	L. I. C., N. Y.	91345	Miller Dial and Nameplate Co.	El Monte, Calif.
79307	Whitehead Metals Inc.	New York, N. Y.	91418	Radio Materials Co.	Chicago, Ill.
79727	Continental-Wirt Electronics Corp.	Philadelphia, Pa.	91506	Augat, Inc.	Attleboro, Mass.
79963	Zierick Mfg. Co.	Mt. Kisco, N. Y.	91637	Dale Electronics, Inc.	Columbus, Neb.
80031	Mepco Div. of Sessions Clock Co.	Morristown, N. J.	91662	Elco Corp.	Willow Grove, Pa.
80294	Bourns, Inc.	Riverside, Calif.	91929	Honeywell Inc. Div. Micro Switch	Freeport, Ill.
81042	Howard Industries Div. of Msl Ind. Inc.	Racine, Wisc.	92825	Whitso, Inc.	Schiller Pk., Ill.
81073	Grayhill, Inc.	La Grange, Ill.	93332	Sylvania Electric Prod. Inc. Semi-	
81483	International Rectifier Corp.	El Segundo, Calif.		conductor Prod. Div.	Woburn, Mass.
81751	Columbus Electronics Corp.	Yonkers, N. Y.	93410	Essex Wire Corp. Stemco	
82099	Goodyear Sundries & Mechanical Co. Inc.	New York, N. Y.		Controls Div.	Mansfield, Ohio
82142	Airco Speer Electronic Components	Du Bois, Pa.	94144	Raytheon Co. Components Div.	
82219	Sylvania Electric Products Inc.			Ind. Components Oper.	Quincy, Mass.
	Electronic Tube Div. Receiving		94154	Wagner Electric Corp.	
	Tube Operations	Emporium, Pa.		Tung-Sol Div.	Livingston, N. J.
82389	Switchcraft, Inc.	Chicago, Ill.	94222	Southco Inc.	Lester, Pa.
82647	Metals and Controls Inc. Control		95263	Leecraft Mfg. Co. Inc.	L. I. C., N. Y.
	Products Group	Attleboro, Mass.	95354	Methode Mfg. Co.	Rolling Meadows, Ill.
82866	Research Products Corp.	Madison, Wis.	95712	Bendix Corp. Microwave	
82877	Rotron Inc.	Woodstock, N. Y.		Devices Div.	Franklin, Ind.
82893	Vector Electronic Co.	Glendale, Calif.	95987	Weckesser Co. Inc.	Chicago, Ill.
83058	Carr Fastener Co.	Cambridge, Mass.	96791	Amphenol Corp. Amphenol	
83186	Victory Engineering Corp.	Springfield, N. J.		Controls Div.	Janesville, Wis.
83298	Bendix Corp. Electric Power Div.	Eatontown, N. J.	97464	Industrial Retaining Ring Co.	Irvington, N. J.
83330	Herman H. Smith, Inc.	Brooklyn, N. Y.	97702	IMC Magnetics Corp. Eastern Div.	Westbury, N. Y.
83385	Central Screw Co.	Chicago, Ill.	98291	Sealectro Corp.	Mamaroneck, N. Y.
83501	Gavitt Wire and Cable Div. of		98410	ETC Inc.	Cleveland, Ohio
	Amerace Esna Corp.	Brookfield, Mass.	98978	International Electronic Research Corp.	Burbank, Calif.
			99934	Renbrandt, Inc.	Boston, Mass.

Reference Designator	Description	Quantity	Mfr. Part # or Type	Mfr.	Mfr. Code	Stock No.	RS
C1, 2, 6	fxd, elect 10 $\mu$ f 100vdc	3	30D106F100 DC2	Sprague	56289	0180-0091	1
C3	fxd, film .1 $\mu$ f 200vdc	1	192P10492	Sprague	56289	0160-0168	1
C4	fxd, Mica 390 $\mu$ f 500vdc	1	RCM15E391J	Arco	04062	0140-0037	1
C5, 9	fxd, Mica 150 $\mu$ f 500vdc	2	RCM15E151J	Arco	04062	0140-0067	1
C7, 8	fxd, Mica 100 $\mu$ f 500vdc	2	RCM15E101J	Arco	04062	0140-0041	1
C10, 11	fxd, elect 3000 $\mu$ f 80vdc	2	D42492	HLAB	09182	0180-1987	1
C12, 13	fxd, elect 200 $\mu$ f 85vdc	2	D31642	HLAB	09182	0180-1854	1
C14, 15, 16, 17	fxd, ceramic .05 $\mu$ f 500vdc	4	33C17A	Sprague	56289	0150-0052	1
C18, 19	fxd, film .0022 $\mu$ f 200vdc	2	192P22292	Sprague	56289	0160-0154	1
CR1-4	Rect. si. 3A 200prv	4	MR1032B	Motorola	04713	1901-0416	4
CR5-10, 19	Rect. si. 500ma 200prv	7	1N3253	R. C. A.	02735	1901-0389	6
CR11, 12, 22, 25-28	Rect. si. 200ma 15prv	7		HLAB	09182	1901-0461	6
CR13-16	Rect. si. 200ma 200prv	4		HLAB	09182	1901-0033	4
CR18	Rect. si. 70V 100prv	1	1N91	G. E.	03508	1911-0001	1
CR21, 24	Rect. si. 2.4V 150ma	2		HLAB	09182	1901-0460	2
DS1	Lamp, Neon part of S1 ass'y Ref.			HLAB	09182	2140-0244	1
F1	Fuse Cartridge (AC) 3A @ 250V 3AG	1	312003	Littlefuse	75913	2110-0003	5
F2	Fuse Cartridge (DC) 2A @ 250V 3AG	1	312002	Littlefuse	75913	2110-0002	5
Q1, 4, 9, 10	Power NPN si.	4		HLAB	09182	1854-0250	4
Q2, 13, 14	Power PNP Ger.	3		HLAB	09182	1850-0407	3
Q3	SS NPN si.	1	40422	R. C. A.	02735	1854-0253	1
Q5, 11	SS PNP si.	2	2N2907A	Sprague	56289	1853-0099	2
Q6	SS PNP si. SELECTED for B <sub>V</sub> CE <sub>D</sub> $\geq$ 100V	1	40362	R. C. A.	02735	1853-0041	1
Q7, 8, 12	SS NPN si.	3	2N3417	G. E.	03508	1854-0087	3
R1, 2, 12, 19, 58, 59	fxd, ww 1.0 $\Omega$ $\pm$ 5%	6	Type BWH	I. R. C.	07716	0811-1672	2
R3, 4	fxd, ww .51 $\Omega$ $\pm$ 5%	2	Type BWH	I. R. C.	07716	0811-0929	1
R5, 6	var. ww 5 $\Omega$	2	Type 110-F4	C. T. S.	11236	2100-1821	1
R7	fxd, film 27.4K $\pm$ 1% 1/8w	1	Type MF5C T-O	Electra	19709	0757-0452	1
R8	fxd, ww 39 $\Omega$ $\pm$ 5%	1	Type BWH	I. R. C.	07716	0811-2244	1
R9	fxd, comp 91K $\Omega$ $\pm$ 5% 1/2w	1	EB-9135	A. B.	01121	0686-9135	1
R10, 64	fxd, comp 27 $\Omega$ $\pm$ 5% 1/2w	2	EB-2705	A. B.	01121	0686-2705	1
R11	fxd, ww .24 $\Omega$ $\pm$ 5%	1	Type BWH	I. R. C.	07716	0811-1758	1
R13, 36, 37, 56, 60	fxd, comp 510 $\Omega$ $\pm$ 5% 1/2w	5	EB-5115	A. B.	01121	0686-5115	1
R14, 24, 57	fxd, comp 5.1K $\Omega$ $\pm$ 5% 1/2w	3	EB-5125	A. B.	01121	0686-5125	1
R15, 17, 55	fxd, ww 1K $\pm$ 5% 5w	3	Type 5XM	W. L.	63743	0812-0099	1
R16	NOT ASSIGNED	-	-	-	-	-	-
R18	fxd, comp 50 $\Omega$ $\pm$ 5% 5w	1	243E5005	Sprague	56289	0811-1854	1
R20, 21	fxd, met. ox 47K $\Omega$ $\pm$ 5% 2w	2	Type C42S	Corning	16299	0764-0031	1
R22	fxd, comp 4.7 $\Omega$ $\pm$ 5% 1/2w	1	Type EB	A. B.	01121	0698-0001	1
R23	fxd, comp 6.8K $\Omega$ $\pm$ 5% 1/2w	1	EB-6825	A. B.	01121	0686-6825	1
R25, 62, 63	fxd, comp 100 $\Omega$ $\pm$ 5% 1/2w	3	EB-1015	A. B.	01121	0686-1015	1
R26	fxd, comp 13K $\Omega$ $\pm$ 5% 1/2w	1	EB-1335	A. B.	01121	0686-1335	1
R27	fxd, comp 4.3K $\Omega$ $\pm$ 5% 1/2w	1	EB-4325	A. B.	01121	0686-4325	1
R28	fxd, comp 11K $\Omega$ $\pm$ 5% 1/2w	1	EB-1135	A. B.	01121	0686-1135	1
R29	fxd, comp 5.6K. $\pm$ 5% 1/2w	1	EB-5625	A. B.	01121	0686-5625	1



Reference Designator	Description	Quantity	Mfr. Part # or Type	Mfr.	Mfr. Code	Stock No.	RS
R30	fxd. ww 1K $\Omega$ $\pm$ 5% 5w	1	Type 5XM	W.L.	63743	0811-1340	1
R31,43	var. comp .25K $\Omega$ Series 70	2		HLAB	09182	2100-1534	1
R32,41,42	fxd, met. film 2.74K $\Omega$ $\pm$ 1% $\frac{1}{4}$ w	3	Type MF6-C T-O	Electra	19707	0757-0742	1
R33	fxd, comp 100K $\Omega$ $\pm$ 5% $\frac{1}{2}$ w	1	EB-1045	A.B.	01121	0686-1045	1
R34	fxd, comp 2.2K $\Omega$ $\pm$ 5% $\frac{1}{2}$ w	1	EB-2225	A.B.	01121	0686-2225	1
R35	var. ww 250 $\Omega$	1	Type 110-F4	C.T.S.	11236	2100-0439	1
R38,39	var. ww 1K $\Omega$	2	Type 110-F4	C.T.S.	11236	2100-0391	1
R40	fxd, comp 1 MEG $\Omega$ $\pm$ 5% $\frac{1}{2}$ w	1	EB-1055	A.B.	01121	0686-1055	1
R44	fxd. ww 10K $\Omega$ $\pm$ 1% 5w	1		HLAB	09182	0811-1866	1
R45	fxd, met. film 3K $\Omega$ $\pm$ 1% 1/8w	1	Type CEA T-O	I.R.C.	07716	0757-1093	1
R46	fxd, comp 15K $\Omega$ $\pm$ 5% 1w	1	GB-1535	A.B.	01121	0689-1535	1
R47	fxd, met. film 600 $\Omega$ $\pm$ 1% 1/8w	1	Type CEA T-O	I.R.C.	07716	0757-1100	1
R48	fxd, met. film 3.01K $\Omega$ $\pm$ 1% $\frac{1}{4}$ w	1	Type MF6-C T-O	Electra	19709	0757-0339	1
R49	fxd, met. ox 5.1K $\Omega$ $\pm$ 5% 2w	1	Type C42S	Corning	16299	0698-3644	1
R50,65	fxd. ww 1.5K $\pm$ 5% 5w	2	243E1525	Sprague	56289	0811-1863	1
R51	fxd, comp 33K $\Omega$ $\pm$ 5% $\frac{1}{2}$ w	1	EB-3335	A.B.	01121	0686-3335	1
R52	var. ww DUAL 5K -25K	1		HLAB	09182	2100-1805	1
R53	fxd, comp 1.8K $\Omega$ $\pm$ 5% $\frac{1}{2}$ w	1	EB-1825	A.B.	01121	0686-1825	1
R54	fxd, comp 1K $\Omega$ $\pm$ 5% $\frac{1}{2}$ w	1	EB-1025	A.B.	01121	0686-1025	1
R61	fxd. ww 10K $\pm$ 5% 3w	1	242E1035	Sprague	56289	0811-1816	1
S1	Switch (Pilot Lite) ON/OFF	1	54-61681 - 26 A1H	Oak	87034	3101-0100	1
S2	Switch, Wafer Mode	1		HLAB	09182	3100-1917	1
S3	Switch, Wafer-Meter	1		HLAB	09182	3100-1916	1
T1	Power Transformer	1		HLAB	09182	9100-1895	1
VR1,2	Diode zener 6.2V $\pm$ 5%	2	1N821	N.A.	06486	1902-0761	2
VR3,4,5	Diode zener 22.1V $\pm$ 5% 1w	3		HLAB	09182	1902-0562	3
	Chassis-side formed (right)	1		HLAB	09182	06824-00001	
	Chassis-side formed (left)	1		HLAB	09182	06824-00002	
	Panel - front	1		HLAB	09182	06824-00003	
	Chassis - rear	1		HLAB	09182	06824-00004	
	Heat sink	1		HLAB	09182	06824-20002	
	Bracket - P.C. Board	2		HLAB	09182	06824-00005	
	Cover	2		HLAB	09182	5000-6092	
	Angle Guard	1		HLAB	09182	06824-20001	
	5 Way binding post (maroon)	2	DF21 Mn.	HLAB	09182	1510-0040	1
	5 Way binding post (black)	3	DF 21 BC	Superior	58474	1510-0039	1
	Line cord plug PH151 7 $\frac{1}{2}$ ft.	1	KH-4096	Beldon	70903	8120-0050	1
	Strain relief bushing	1	SR-5P-1	Heyco	28520	0400-0013	1
	Knob $\frac{1}{4}$ insert pointer	2		HLAB	09182	0370-0084	1
	Knob 17/64 insert pointer	1		HLAB	09182	0370-0101	1
	Knob 3/16	1		HLAB	09182	0370-0179	1
	Jumper	4	422-13-11 013	Cinch	71785	0360-1143	1
	Barrier strip	1		HLAB	09182	0360-1285	1
	Rubber bumper	4	MB50	Stockwell	87575	0403-0088	1
	Rubber bumper	6	4072	Stockwell	87575	0403-0086	1
	Delrin standoff $\frac{1}{2}$ Dia.						
	5/8 long 8-32 tap	3		HLAB	09182	0380-0701	1
	Phenolic standoff $\frac{1}{2}$ Dia.						
	5/8 long 6-32 thread	2	8694-PH 0632	Amatom	06540	0380-0702	1
	Bezel $\frac{1}{4}$ MOD	1		HLAB	09182	4040-0294	1
	Fuse holder	2	342014	Littlefuse	75915	1400-0084	1
	Lockwasher	1	1224-08	Shakeproof	78189	2190-0037	1
	Nut	1	903-12	Littlefuse	75915	2950-0038	1

Reference Designator	Description	Quantity	Mfr. Part # or Type	Mfr.	Mfr. Code	Stock No.	RS
	Meter H/P 3 $\frac{1}{2}$ " size						
	0-60V 0-1.2A zero center	1		HLAB	09182	1120-1124	1
	Spring	4		HLAB	09182	1460-0256	2
	Fan Motor	1		HLAB	09182	3140-0010	1
	Fan Blade 4 inch dia.	1	4 RHB 183B	P. M. Motor	NONE	3160-0028	1
	Fastener	10	C8091632-24B	Tinnerman	89032	0510-0275	2
	Captive nut	10	CLA-832-2	Penn. Eng.	46384	0590-0395	2
	Spacer (br. cad. pl)	2	#6 x $\frac{1}{4}$ Lg	HLAB	09182	0380-0716	1
	Swage nut (N1 Pl 6-32 x 3/16 Lg)	4	110211	Fed. Scr	73734	0380-0390	1
	Mica insulator	2	734	Reliance	08530	0340-0174	1
	Insulator, Transistor pin	10		HLAB	09182	0340-0166	2
	Insulator	10		HLAB	09182	0340-0168	2
	Transistor Socket	5		HLAB	09182	1200-0044	5

# HEWLETT • PACKARD SALES AND SERVICE

## ELECTRONIC

### SALES & SERVICE OFFICES

#### UNITED STATES

**ALABAMA**  
8250 Whitesburg Dr., S.E.  
P.O. Box 4207  
Huntsville 35802  
Tel: (205) 881-4591  
TWX: 810-726-2204

**ARIZONA**  
2336 E. Magnolia St.  
Phoenix 85034  
Tel: (602) 244-1361  
TWX: 910-951-1330

2424 East Aragon Rd.  
Tucson 85705  
Tel: (602) 889-4661

**CALIFORNIA**  
1430 East Grangerthorpe Ave.  
Fullerton 92631  
Tel: (714) 870-1000  
TWX: 910-592-1288

3939 Lankershim Boulevard  
North Hollywood 91604  
Tel: (213) 877-1282  
TWX: 910-499-2170

6515 Arizona Place  
Los Angeles 90045  
Tel: (213) 776-7500  
TWX: 910-328-6148

1101 Embarcadero Road  
Palo Alto 94303  
Tel: (415) 327-6500  
TWX: 910-373-1280

2220 Watt Ave.  
Sacramento 95825  
Tel: (916) 482-1463  
TWX: 910-367-2092

9606 Aero Drive  
P.O. Box 23333  
San Diego 92123  
Tel: (714) 279-3200  
TWX: 910-335-2000

**COLORADO**  
5600 South Uister Parkway  
Englewood 80110  
Tel: (303) 771-3455  
TWX: 910-935-0705

**CONNECTICUT**  
12 Lunar Drive  
New Haven 06525  
Tel: (203) 389-6551  
TWX: 710-465-2029

**FLORIDA**  
P.O. Box 24210  
2806 W. Oakland Park Blvd.  
Ft. Lauderdale 33307  
Tel: (305) 731-2020  
TWX: 910-855-4099

P.O. Box 13910  
6177 Lake Ellenor Dr.  
Orlando 32809  
Tel: (305) 859-2900  
TWX: 810-850-0113

**GEORGIA**  
P.O. Box 28234  
450 Interstate North  
Atlanta 30328  
Tel: (404) 436-6181  
TWX: 810-766-4890

**HAWAII**  
2875 So. King Street  
Honolulu 96814  
Tel: (808) 955-4455

**ILLINOIS**  
5500 Howard Street  
Skokie 60076  
Tel: (312) 677-0460  
TWX: 910-223-3613

**INDIANA**  
3839 Meadows Drive  
Indianapolis 46205  
Tel: (317) 546-4891  
TWX: 810-341-3263

**IOWA**  
1902 Broadway  
Iowa City 52240  
Tel: (319) 338-9466  
Night: (319) 338-9467

**LOUISIANA**  
P.O. Box 840  
3239 Williams Boulevard  
Kenner 70062  
Tel: (504) 721-6201  
TWX: 810-955-5524

**MARYLAND**  
6707 Whitestone Road  
Baltimore 21207  
Tel: (301) 944-5400  
TWX: 710-862-9157

20010 Century Blvd.  
Germantown 20767  
Tel: (31) 428-0790

P.O. Box 1648  
2 Choce Cherry Road  
Rockville 20850  
Tel: (301) 948-6370  
TWX: 710-828-9684

**MASSACHUSETTS**  
32 Harwell Ave.  
Lexington 02173  
Tel: (617) 861-8960  
TWX: 710-326-8904

**MICHIGAN**  
23855 Research Drive  
Farmington 48024  
Tel: (313) 476-6400  
TWX: 810-242-2900

**MINNESOTA**  
2459 University Avenue  
St. Paul 55114  
Tel: (612) 645-9461  
TWX: 910-563-3734

**MISSOURI**  
11131 Colorado Ave.  
Kansas City 64137  
Tel: (816) 763-8000  
TWX: 910-771-2087

148 Weldon Parkway  
Maryland Heights 63043  
Tel: (314) 567-1455  
TWX: 910-764-0830

**\*NEVADA**  
Las Vegas  
Tel: (702) 382-5777

**NEW JERSEY**  
W. 120 Century Rd.  
Paramus 07652  
Tel: (201) 265-5000  
TWX: 710-990-4951

**NEW MEXICO**  
P.O. Box 8366  
Station C  
6501 Lomas Boulevard N.E.  
Albuquerque 87108  
Tel: (505) 265-3713  
TWX: 910-889-1665

156 Wyatt Drive  
Las Cruces 88001  
Tel: (505) 526-2485  
TWX: 910-983-0550

**NEW YORK**  
6 Automation Lane  
Computer Park  
Albany 12205  
Tel: (518) 458-1550  
TWX: 710-441-8270

1219 Campville Road  
Endicott 13760  
Tel: (607) 754-0050  
TWX: 510-252-0890

**New York City**  
Manhattan, Bronx  
Contact Paramus, NJ Office  
Tel: (201) 265-5000  
Brooklyn, Queens, Richmond  
Contact Woodbury, NY Office  
Tel: (516) 921-0300

82 Washington Street  
Poughkeepsie 12601  
Tel: (914) 454-7330  
TWX: 510-248-0012

39 Saginaw Drive  
Rochester 14623  
Tel: (716) 473-9500  
TWX: 510-253-5981

5858 East Malloy Road  
Syracuse 13211  
Tel: (315) 454-2486  
TWX: 710-541-0482

1 Crossways Park West  
Woodbury 11797  
Tel: (516) 921-0300  
TWX: 510-221-2168

**NORTH CAROLINA**  
P.O. Box 5188  
1923 North Main Street  
High Point 27262  
Tel: (919) 885-8101  
TWX: 510-926-1516

**SOUTH CAROLINA**  
6941-O N. Trenholm Road  
Columbia 29260  
Tel: (803) 782-6493

**OHIO**  
16500 Sprague Road  
Cleveland 44130  
Tel: (216) 243-7309  
Night: 243-7305  
TWX: 810-423-9431

130 Progress Rd.  
Dayton 45449  
Tel: (513) 859-8202  
TWX: 810-459-1925

6665 Busch Blvd.  
Columbus 43229  
Tel: (614) 846-1300

**OKLAHOMA**  
P.O. Box 32008  
Oklahoma City 73132  
Tel: (405) 721-0200  
TWX: 910-830-6862

**OREGON**  
17890 SW Boones Ferry Road  
Yualatin 97062  
Tel: (503) 620-3350  
TWX: 910-467-8714

**PENNSYLVANIA**  
111 Zeta Drive  
Pittsburgh 15238  
Tel: (412) 782-0400  
Night: 782-0401  
TWX: 710-795-3124

1021 8th Avenue  
King of Prussia Industrial Park  
King of Prussia 19406  
Tel: (215) 265-7000  
TWX: 510-660-2670

**RHODE ISLAND**  
873 Waterman Ave.  
East Providence 02914  
Tel: (401) 434-5535  
TWX: 710-381-7573

**\*TENNESSEE**  
Memphis  
Tel: (901) 274-7472

**TEXAS**  
P.O. Box 1270  
201 E. Arapaho Rd.  
Richardson 75080  
Tel: (214) 231-6101  
TWX: 910-867-4723

P.O. Box 27409  
6300 Westpark Drive  
Suite 100  
Houston 77027  
Tel: (713) 781-6000  
TWX: 910-881-2645

231 Billy Mitchell Road  
San Antonio 78226  
Tel: (512) 434-4171  
TWX: 910-871-1170

**UTAH**  
2890 South Main Street  
Salt Lake City 84115  
Tel: (801) 487-0715  
TWX: 910-925-6681

**VIRGINIA**  
P.O. Box 9854  
2914 Hungary Springs Road  
Richmond 23228  
Tel: (804) 285-3431  
TWX: 710-956-0157

**WASHINGTON**  
Bellevue Office Pk.  
Richmond 114th SE  
Bellevue 98004  
Tel: (206) 454-3971  
TWX: 910-443-2446

**\*WEST VIRGINIA**  
Charleston  
Tel: (304) 345-1640

**WISCONSIN**  
8431 W. Beloit Road  
Suite 117  
Milwaukee 53227  
Tel: (414) 541-6550

**FOR U.S. AREAS NOT LISTED:**  
Contact the regional office nearest you: Atlanta, Georgia... North Hollywood, California... Paramus, New Jersey... Skokie, Illinois. Their complete addresses are listed above.  
**\*Service Only**

#### CANADA

**ALBERTA**  
Hewlett-Packard (Canada) Ltd.  
11748 Kingsway Ave.  
Edmonton T5G 0X5  
Tel: (403) 452-3670  
TWX: 610-831-2431

Hewlett-Packard (Canada) Ltd.  
915-42 Avenue S.E.  
Calgary T2G 1Z1  
Tel: (403) 262-4279

**BRITISH COLUMBIA**  
Hewlett-Packard (Canada) Ltd.  
837 E. Cordova Street  
Vancouver V6A 3R2  
Tel: (604) 254-0531  
TWX: 610-922-5059

**MANITOBA**  
Hewlett-Packard (Canada) Ltd.  
513 Century St.  
St. James  
Winnipeg R4H 6L6  
Tel: (204) 786-7581  
TWX: 610-671-3531

**NOVA SCOTIA**  
Hewlett-Packard (Canada) Ltd.  
2745 Dutch Village Rd.  
Halifax B3L 6G7  
Tel: (902) 455-0511  
TWX: 610-271-4482

**ONTARIO**  
Hewlett-Packard (Canada) Ltd.  
1785 Woodward Dr.  
Ottawa K2C 0P9  
Tel: (613) 225-6530  
TWX: 610-562-8968

Hewlett-Packard (Canada) Ltd.  
5877 Goreway Drive  
Mississauga L4V 1J9  
Tel: (416) 679-9430  
TWX: 610-482-4246

**QUEBEC**  
Hewlett-Packard (Canada) Ltd.  
275 Hymus Boulevard  
Pointe Claire H9R 1G7  
Tel: (514) 561-6520  
TWX: 610-422-3022  
Telex: 05-821521 HPCL

Hewlett-Packard (Canada) Ltd.  
2376 Galvani Street  
Ste-Foy G1N 4G4  
Tel: (418) 688-8710

**FOR CANADIAN AREAS NOT LISTED:**  
Contact Hewlett-Packard (Canada) Ltd. in Mississauga

#### CENTRAL AND SOUTH AMERICA

**ARGENTINA**  
Hewlett-Packard Argentina  
S.A.C.e.I.  
Lavalle 1171 - 3°  
Buenos Aires  
Tel: 35-0436, 35-0627, 35-0341  
Telex: 612-1009  
Cable: HEWPACK ARG

**BOLIVIA**  
Stambuk & Mark (Bolivia) LTDA.  
Av. Mariscal, Santa Cruz 1342  
La Paz  
Tel: 40626, 59153, 52421  
Telex: 5550014  
Cable: BUKMAR

**BRAZIL**  
Hewlett-Packard Do Brasil  
I.E.C. Ltda.  
Rua Frei Caneca 1119  
01307-Sao Paulo-SP  
Tel: 288-7111, 287-5858  
Telex: 309151/2/3  
Cable: HEWPACK Sao Paulo

Hewlett-Packard Do Brasil  
I.E.C. Ltda.  
Praça Dom Feliciano, 78  
01071-010 - São Paulo - Brasil  
Tel: 25.84378

Hewlett-Packard Do Brasil  
I.E.C. Ltda.  
Rua da Matriz, 29  
20000-Rio de Janeiro-GB  
Tel: 265-2543  
Telex: 210079 HEWPACK  
Cable: HEWPACK Rio de Janeiro

**CHILE**  
Héctor Calcagni y Cia, Ltda.  
Casilla 16.475  
Santiago  
Tel: 423 96  
Cable: CALCAGNI Santiago

**COLOMBIA**  
Instrumentación  
Henrik A. Langebaek & Kier S.A.  
Carrera 7 No. 48-59  
Apartado Aéreo 6287  
Bogotá, 1 D.E.  
Tel: 45-78-06, 45-55-46  
Cable: AARIS Bogotá  
Telex: 44400INSTCO

**COSTA RICA**  
Lic. Alfredo Gallegos Gardián  
Apartado 10159  
San José  
Tel: 21-86-13  
Cable: GALGUR San José

**ECUADOR**  
Laboratorios de Radio-Ingeniería  
Calle Guayaquil 1246  
Post Office Box 3199  
Quito  
Tel: 212-496; 219-185  
Cable: HORVATH Quito

**EL SALVADOR**  
IPESA  
Instrumentación  
Apartado Postal 1682  
Centro Comercial Gigante  
San Salvador, El Salvador C.A.  
Paseo Escalón 4549-4° Piso  
Tel: 23-44-60, 23-32-37  
Cable: ELECAS

**GUATEMALA**  
IPESA  
Avenida La Reforma 3-48,  
Zona 8  
Estatemala  
Tel: 63627, 64736  
Telex: 4192 TELTRO GU

**MEXICO**  
Hewlett-Packard Mexicana,  
S.A. de C.V.  
Torres Adalid No. 21, 11° Piso  
Col. del Valle  
Mexico 12, D.F.  
Tel: 543-42-32

**NICARAGUA**  
Roberto Terán G.  
Apartado Postal 689  
Edificio Terán  
Managua  
Tel: 3451, 3452  
Cable: ROTERAN Managua

**PANAMA**  
Electrónica Balboa, S.A.  
P.O. Box 4929  
Ave. Manuel Espinosa No. 13-50  
Bldg. Alina  
Panama City  
Tel: 230833  
Telex: 3481103, Curunda,  
Canal Zone  
Cable: ELECTRON Panama City

**PARAGUAY**  
Z. J. Melamed S.R.L.  
División: Aparatos y Equipos  
Médicos  
División: Aparatos y Equipos  
Científicos y de  
Investigación  
P.O. Box 676  
Chile, 482, Edificio Victoria  
Asunción  
Tel: 4-5069, 4-6272  
Cable: RAMEL

**PERU**  
Compañía Electro Médica S.A.  
Ave. Enrique Canaval 312  
San Isidro  
Casilla 1030  
Lima  
Tel: 22-3900  
Cable: ELMED Lima

**PUERTO RICO**  
San Juan Electronics, Inc.  
P.O. Box 5167  
Ponce de Leon 154  
Pda. 3-PTA de Tierra  
San Juan 00908  
Tel: (809) 725-3342, 722-3342  
Cable: SATRONICS San Juan  
Telex: SATRON 3450 332

**URUGUAY**  
Pablo Ferrando S.A.  
Comercial e Industrial  
Avenida Italia 2877  
Casilla de Correo 370  
Montevideo  
Tel: 40-3102  
Cable: RADIUM Montevideo

**VENEZUELA**  
Hewlett-Packard de Venezuela  
C.A.  
Apartado 50933  
Edificio Segre  
Tercera Transversal  
Los Ruices Norte  
Caracas 107  
Tel: 35-00-11  
Telex: 21146 HEWPACK  
Cable: HEWPACK Caracas

**FOR AREAS NOT LISTED,**  
**CONTACT:**  
Hewlett-Packard  
Inter-Americas  
3200 Hillview Ave.  
Palo Alto, California 94304  
Tel: (415) 493-1501  
TWX: 910-373-1267  
Cable: HEWPACK Palo Alto  
Telex: 034-8300, 034-8493

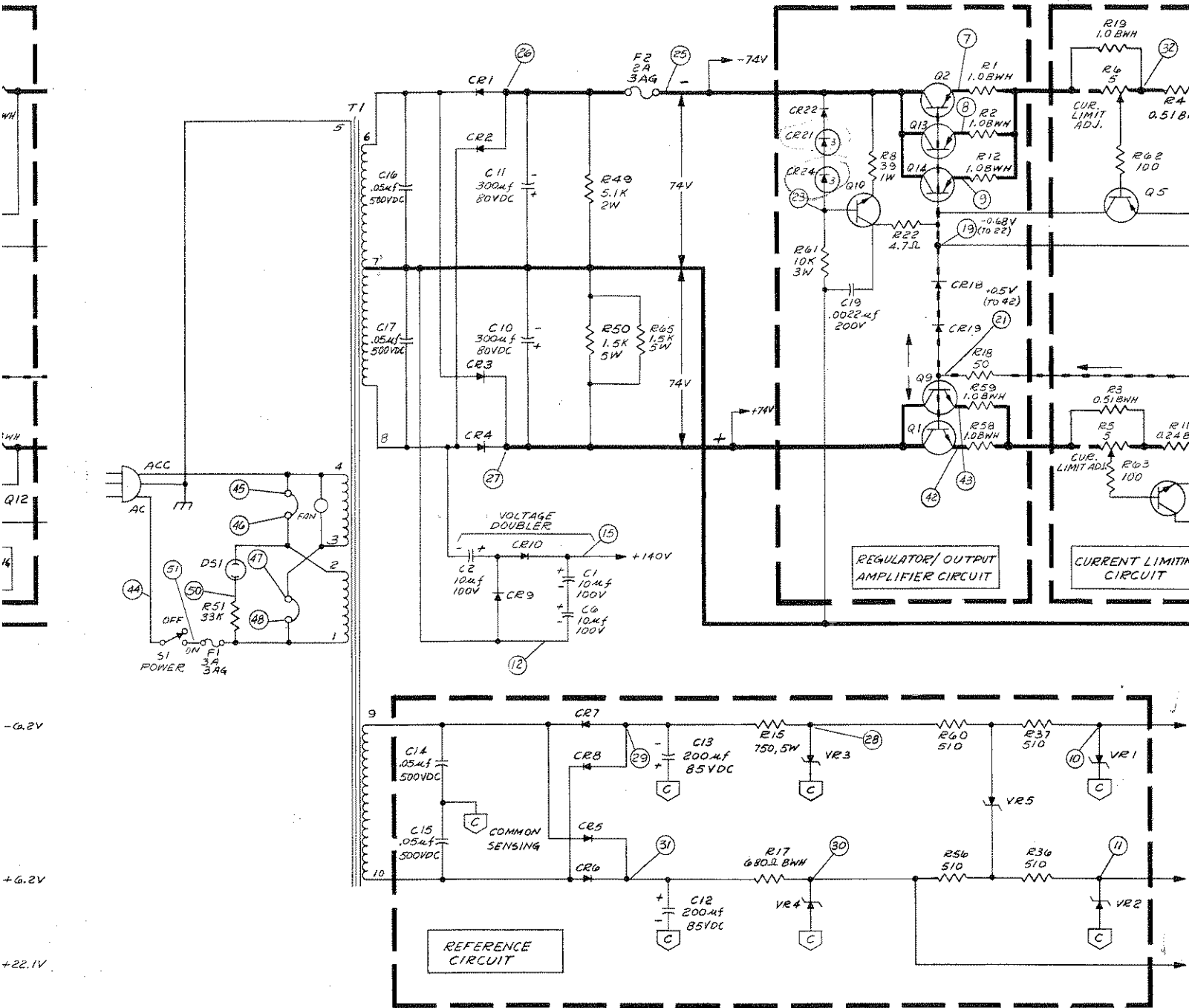

CIRCUIT PATENTS APPLIED FOR. LICENSE TO USE MUST BE OBTAINED IN WRITING FROM HEWLETT-PACKARD, HARRISON DIV.

NOTES:

1. ALL RESISTORS ARE 1/2 WATT, ±5% UNLESS OTHERWISE INDICATED.
2. REAR TERMINALS ARE SHOWN IN NORMAL STRAPPING FOR USE OF FRONT PANEL CONTROLS.
3. — DENOTES FEEDBACK PATH DURING POWER SUPPLY OPERATION OR INPUT SIGNAL PATH DURING AMPLIFIER OPERATION.
4. TRANSFORMER SHOWN STRAPPED FOR 115VAC OPERATION. SEE INSTRUCTION MANUAL FOR 220VAC OPERATION.
5. R 52A & B IS DUAL SHAFT FRONT PANEL CONTROL.
6. MODE SWITCH S2 IS MAKE-BEFORE-BREAK TYPE.
7. DC VOLTAGES WERE MEASURED UNDER THE FOLLOWING CONDITIONS:
  1. SIMSON MODEL 260, OR EQUIVALENT
  2. 115VAC INPUT
  3. VOLTAGES REFERENCED TO C6 UNLESS OTHERWISE INDICATED
  4. VOLTAGES ARE TYPICAL ±10% UNLESS OTHERWISE INDICATED
  5. ALL READINGS TAKEN WITH UNIT IN POWER SUPPLY OPERATIC AT MAXIMUM RATED POSITIVE OUTPUT WITH NO LOAD CONNE UNDER LOADED CONDITIONS VOLTAGES SHOULD DECREASE BY APPROXIMATELY 10%.

## EUROPE

**AUSTRIA**  
Hewlett-Packard Ges.m.b.H.  
Handelsk. 52/3  
P.O. Box 7  
A-1205 Vienna  
Tel: (0222) 33 66 05 to 09  
Cable: HEWPAC Vienna  
Telex: 75923 hewpak a

**BELGIUM**  
Hewlett-Packard Benelux  
S.A./N.V.  
Avenue de Col-Vert, 1,  
B-1370 Brussels  
Tel: (02) 72 23 40  
Cable: PALOBEN Brussels  
Telex: 23 494 paloben brv

**DENMARK**  
Hewlett-Packard A/S  
Datavej 38  
DK-3460 Birkerød  
Tel: (01) 81 50 40  
Cable: HEWPAC AS  
Telex: 165 40 hp as

**FINLAND**  
Hewlett-Packard Oy  
Bulevardi 26  
P.O. Box 12185  
SF-00120 Helsinki 12  
Tel: (00) 13730  
Cable: HEWPACKO Helsinki  
Telex: 12-13563 hel

**FRANCE**  
Hewlett-Packard France  
Quartier de Courtabœuf  
Boite Postale No. 6  
F-91403 Orsay  
Tel: (1) 907 78 25  
Cable: HEWPAC Orsay  
Telex: 60048

**GERMANY**  
Hewlett-Packard France  
Agence Régionale  
4 Quai des Étoiles  
F-69321 Lyon Cedex 1  
Tel: (78) 42 63 45  
Cable: HEWPAC Lyon  
Telex: 31617

Hewlett-Packard France  
Zone Aéronautique  
Avenue Clément Ader  
F-31770 Colomiers  
Tel: (61) 86 81 55  
Telex: 51957

Hewlett-Packard France  
Agence Régionale  
Boulevard Ferat-Gamerra  
Boite Postale No. 11  
F-13100 Lymnes  
Tel: (47) 24 00 65  
Telex: 41770

Hewlett-Packard France  
Agence Régionale  
63, Avenue de Rochester  
F-35000 Rennes  
Tel: (99) 35 33 21  
Telex: 74912 F

Hewlett-Packard France  
Agence Régionale  
74, Allée de la Robertsau  
F-67000 Strasbourg  
Tel: (68) 35 23 20/21  
Telex: 89141  
Cable: HEWPAC STRBG

**GERMAN FEDERAL REPUBLIC**  
Hewlett-Packard GmbH  
Vertriebszentrale Frankfurt  
Bernstrasse 117  
Postfach 560 140  
D-6000 Frankfurt 56  
Tel: (0611) 50 04-1  
Cable: HEWPACSA Frankfurt  
Telex: 41 32 48 fr

Hewlett-Packard GmbH  
Vertriebsbüro Böttingen  
Herrenbergerstrasse 110  
D-7030 Böttingen, Württemberg  
Tel: (07031) 66 72 87  
Cable: HEPAK Böttingen  
Telex: 72 55 738 br

Hewlett-Packard GmbH  
Vertriebsbüro Düsseldorf  
Vogelsanger Weg 38  
D-4000 Düsseldorf  
Tel: (0211) 63 80 31/38  
Telex: 85/86 533 hppd d

Hewlett-Packard GmbH  
Vertriebsbüro Hamburg  
Wendenstr. 23  
D-2000 Hamburg 1  
Tel: (040) 24 13 93  
Cable: HEWPACSA Hamburg  
Telex: 21 63 032 hpph d

Hewlett-Packard GmbH  
Vertriebsbüro Hannover  
Mellendorfer Strasse 3  
D-3000 Hannover-Misfeld  
Tel: (0511) 55 06 26

Hewlett-Packard GmbH  
Vertriebsbüro Nürnberg  
Hersbruckerstrasse 42  
D-8500 Nürnberg  
Tel: (0911) 57 10 66  
Telex: 623 860

Hewlett-Packard GmbH  
Vertriebsbüro München  
Unterhachinger Strasse 28  
ISAR Center  
D-8012 Ottobrunn  
Tel: (089) 601 30 61/7  
Telex: 52 49 85  
Cable: HEWPACSA München

**GREECE**  
Kostas Karayannis  
18, Ermou Street  
GR-Athens 126  
Tel: 8080337, 8080259,  
8080429, 8018693  
Cable: RAKAR Athens  
Telex: 21 59 82 rkar gr

Hewlett-Packard S.A.  
Mediterranean & Middle East  
Operations  
35 Kolokotroni Street  
Platia Kefallaria  
GR-Kifissia-Athens  
Tel: 8080337, 8080358,  
8080429, 8018693

**IRELAND**  
Hewlett-Packard Ltd.  
224 Bath Road  
GB-Slough, SL1 4 DS, Bucks  
Tel: Slough (0753) 33341  
Cable: HEWPUE Slough  
Telex: 648413

Hewlett-Packard Ltd.  
The Griftons  
Stamford New Road  
Atricham, Cheshire  
Tel: (061) 928-9021  
Telex: 668068

**ITALY**  
Hewlett-Packard Italiana S.p.A.  
Via Amerigo Vesputici 2  
I-20124 Milan  
Tel: (2) 6251 (10 lines)  
Cable: HEWPACKIT Milan  
Telex: 32045

Hewlett-Packard Italiana S.p.A.  
Vicolo Pastori, 3  
I-35100 Padova  
Tel: (49) 66 40 62  
Telex: 32046 via Milan

Hewlett-Packard Italiana SPA  
Via Medaglia d'Oro, 2  
I-56100 Pisa  
Tel: (050) 500022

Hewlett-Packard Italiana S.p.A.  
Via Coll. 24  
I-10129 Turin  
Tel: (11) 53 82 64  
Telex: 32046 via Milan

**LUXEMBURG**  
Hewlett-Packard Benelux  
S.A./N.V.  
Avenue de Col-Vert, 1,  
B-1370 Brussels  
Tel: (03/02) 72 22 40  
Cable: PALOBEN Brussels  
Telex: 23 494

**NETHERLANDS**  
Hewlett-Packard Benelux/N.V.  
Weerdestein 117  
P.O. Box 7925  
NL-Amsterdam, 1011  
Tel: 5411522  
Cable: PALOBEN Amsterdam  
Telex: 13 216 hpa nl

**NORWAY**  
Hewlett-Packard Norge A/S  
Nesveien 13  
Box 149  
N-1344 Haslum  
Tel: (02) 53 83 60  
Telex: 16621 hpnas n

**PORTUGAL**  
Teletra-Empresa Técnica de  
Equipamentos Eléctricos S.A., r.l.  
Rua Rodrigo da Fonseca 103  
P.O. Box 2531  
P. Lisbon 1  
Tel: (19) 88 60 72  
Cable: TELETRA Lisbon  
Telex: 1598

**SPAIN**  
Hewlett-Packard Española, S.A.  
Jerón 8  
E-Madrid 16  
Tel: 458 26 00  
Telex: 23515 hpe

Hewlett-Packard Española, S.A.  
Milanesado 21-23  
E-Barcelona 17  
Tel: (3) 203 62 00  
Telex: 50503 hpe e

Hewlett-Packard Espanola S.A.  
Av Ramon y Cajal, 1  
Edificio Sevilla 1, planta 9  
E-Seville

**SWEDEN**  
Hewlett-Packard Sverige AB  
Enghattsvägen 1-3  
Fack  
S-161 20 Bromma 20  
Tel: (08) 730 0650  
Cable: MEASUREMENTS  
Stockholm  
Telex: 10721

Hewlett-Packard Sverige AB  
Hagaregatan 9C  
S-431 41 Mölndal  
Tel: (031) 27 68 00/01  
Telex: Via Bromma

**SWITZERLAND**  
Hewlett-Packard (Schweiz) AG  
Zürcherstrasse 20  
P.O. Box 64  
CH-8552 Schlieren Zurich  
Tel: (01) 98 18 21/24  
Cable: HPAG CH  
Telex: 53933 hpag ch

Hewlett-Packard (Schweiz) AG  
9, Chemin Louis-Pictet  
CH-1214 Vernier—Geneva  
Tel: (022) 41 4250  
Cable: HEWPACSA Geneva  
Telex: 27 333 hpsa ch

**TURKEY**  
TeleKom Engineering Bureau  
Saglik Sok. No. 15/1  
Ayaspaşa-Beyoğlu  
P.O. Box 437 Beyoğlu  
TR-Istanbul  
Tel: 49 40 40  
Cable: TELEMATON Istanbul

**UNITED KINGDOM**  
Hewlett-Packard Ltd.  
224 Bath Road  
GB-Slough, SL1 4 DS, Bucks  
Tel: Slough (0753) 33341  
Cable: HEWPUE Slough  
Telex: 648413

Hewlett-Packard Ltd.  
The Griftons  
Stamford New Road  
GB-Slough, Cheshire  
Tel: (061) 928-9021  
Telex: 668068

Hewlett-Packard Ltd.  
c/o Makro  
South Service Wholesale Centre  
Amber Way  
Halesowen Industrial Estate  
GB-Walsley  
Tel: Birmingham 7860

Hewlett-Packard Ltd.'s registered  
address for V.A.T. purposes  
only:  
70, Finsbury Pavement  
London, EC2A1SX  
Registered No. 690597

**SOCIALIST COUNTRIES**  
**PLEASE CONTACT:**  
Hewlett-Packard Ges.m.b.H.  
Handelsk. 52/3  
P.O. Box  
A-1205 Vienna  
Ph: (0222) 33 66 05 to 09  
Cable: HEWPAC Vienna  
Telex: 75923 hewpak a

**ALL OTHER EUROPEAN COUNTRIES CONTACT:**  
Hewlett-Packard S.A.  
Rue Bois-du-Lan 7  
P.O. Box 55  
CH-1217 Meyrin 2 Geneva  
Tel: (022) 41 54 00  
Cable: HEWPACSA Geneva  
Telex: 2 24 86

## AFRICA, ASIA, AUSTRALIA

**ANGOLA**  
Teletra-Empresa Técnica de  
Equipamentos Eléctricos  
SARL  
Rua de Barbosa, Rodrigues,  
42-1, D1\*  
P.O. Box 6487  
Luanda  
Cable: TELETRA Luanda

**AUSTRALIA**  
Hewlett-Packard Australia  
Pty. Ltd.,  
31-51 Joseph Street  
Victoria, 3130  
Tel: 89 6351  
Cable: HEWPARD Melbourne  
Telex: 31 024

Hewlett-Packard Australia  
Pty. Ltd.,  
31 Bridge Street  
Pymble,  
New South Wales, 2073  
Tel: 449 6566  
Telex: 21561  
Cable: HEWPARD Sydney

Hewlett-Packard Australia  
Pty. Ltd.,  
97 Churchill Road  
Prospect 5082  
South Australia  
Tel: 44 8151  
Cable: HEWPARD Adelaide

Hewlett-Packard Australia  
Pty. Ltd.,  
Casablanca Buildings  
196 Adelaide Terrace  
Perth, W.A., 6000  
Tel: 25-8800  
Cable: HEWPARD Perth

Hewlett-Packard Australia  
Pty. Ltd.,  
10 Woolley Street  
P.O. Box 151  
Dickson A.C.T., 2602  
Tel: 49-8194  
Cable: HEWPARD Canberra ACT

Hewlett-Packard Australia  
Pty. Ltd.,  
2nd Floor, 49 Gregory Terrace  
Brisbane, Queensland, 4000  
Tel: 29 1544

**CEYLON**  
United Electricals Ltd.  
P.O. Box 681  
50, Park St.  
Colombo 2  
Tel: 26696  
Cable: HOTPOINT Colombo

**CYPRUS**  
Kypronics  
19 Gregorios & Xenopoulos Road  
P.O. Box 1152  
CY-Nicosia  
Tel: 46828/29  
Cable: KYPRONICS PANDEHIS

**ETHIOPIA**  
Atlan Salespower & Agency  
Private Ltd., Co.  
P.O. Box 718  
58/59 Cunningham St.  
Addis Ababa  
Tel: 12285  
Cable: ASAGO Addisababa

**HONG KONG**  
Schmidt & Co. (Hong Kong) Ltd.  
P.O. Box 297  
Connellight Centre  
99th Floor  
Connaught Road, Central  
Hong Kong  
Tel: 240158, 232735  
Telex: HX4766  
Cable: SCHMIDTCO Hong Kong

**INDIA**  
Blue Star Ltd.  
Kesturi Buildings  
Janshedi Talia Rd.  
Bombay 400 020  
Tel: 29 50 21  
Cable: BLUEFROST

Blue Star Ltd.  
Sahas  
414/2 Vir Savarkar Marg  
Bombay 400 025  
Tel: 45 78 87  
Telex: 4093  
Cable: FROSTBLUE

Blue Star Ltd.  
Band Box House  
Prabhadevi  
Bombay 400 025  
Tel: 45 73 01  
Telex: 3751  
Cable: BLUESTAR

Blue Star Ltd.  
14/40 Civil Lines  
Kamapur 208 001  
Tel: 6 08 82  
Cable: BLUESTAR

Blue Star Ltd.  
7 Hare Street  
P.O. Box 506  
Calcutta 700 001  
Tel: 23-0131  
Telex: 655  
Cable: BLUESTAR

Blue Star Ltd.  
Blue Star House,  
34 Ring Road  
Lajpat Nagar  
New Delhi 110 024  
Tel: 82 32 78  
Telex: 2463  
Cable: BLUESTAR

Blue Star Ltd.  
Blue Star House  
11/11A Magarath Road  
Bangalore 560 025  
Tel: 55658  
Telex: 430  
Cable: BLUESTAR

Blue Star, Ltd.  
1-11/17,  
Sarajini Devi Road  
Secunderabad 500 003  
Tel: 7 63 91, 7 73 93  
Cable: BLUEFROST  
Telex: 459

Blue Star, Ltd.  
23/24 Second Line Beach  
Madras 600 001  
Tel: 23954  
Cable: BLUESTAR  
Telex: 379

Blue Star, Ltd.  
Narhari Mansions  
2nd Floor, Bistapur  
Jamshedpur 831 001  
Tel: 38 04  
Cable: BLUESTAR  
Telex: 240

**INDONESIA**  
Bab Bolon Trading Coy. N.V.  
Djajas Merdeka 29  
Bandung  
Tel: 4916; 51560  
Cable: ILMU  
Telex: 08-809

**IRAN**  
Multi Corp International Ltd.  
Avenue Soraya 130  
P.O. Box 1212  
IR-Teheran  
Tel: 83 10 35-39  
Cable: MULTICORP Teheran  
Telex: 2893 MCI TN

**ISRAEL**  
Electronics & Engineering  
Div. of Motorola Israel Ltd.  
17 Amnadv Street  
Tel-Aviv  
Tel: 38941 (3 lines)  
Cable: BASTEL Tel-Aviv  
Telex: 33569

**JAPAN**  
Yokogawa-Hewlett-Packard Ltd.  
Ohsaki Building  
1-63-1, Yoyogi  
Shibuya-ku, Tokyo  
Tel: 03-370-2281/92  
Telex: 232-2024YHP  
Cable: YHPMARKET TOK 23-724

Yokogawa-Hewlett-Packard Ltd.  
Nisei Ibaragi Bldg.  
2-2-8 Kasuga  
Ibaragi-Shi  
Osaka  
Tel: (0726) 23-1641  
Telex: 5332-385 YHP OSAKA

Yokogawa-Hewlett-Packard Ltd.  
1-11/17,  
Sarajini Devi Road  
Secunderabad 500 003  
Tel: 7 63 91, 7 73 93  
Cable: BLUEFROST  
Telex: 459

**KENYA**  
Kema Kinetics  
P.O. Box 18311  
Nairobi, Kenya  
Tel: 57726  
Cable: PROTON

**KOREA**  
American Trading Company  
Korea,  
I.P.O. Box 1103  
Oae Hyung Bldg., 8th Floor  
107 Sejong-Ro,  
Chongro-Ku, Seoul  
Tel: (4 lines) 73-8924-7  
Cable: AMTRACO Seoul

**LEBANON**  
Constantin E. Macridis  
P.O. Box 7213  
RL-Beirut  
Tel: 220646  
Cable: ELECTRONUCLEAR Beirut

**MALAYSIA**  
MECOMB Malaysia Ltd.  
Section 13  
Pataling Jaya, Selangor  
Cable: MECOMB Kuala Lumpur

**MOZAMBIQUE**  
Aho Gonçalves, Lda.  
162, Av. D. Luis  
P.O. Box 107  
Laurence Marques  
Tel: 27091, 27114  
Telex: 6-203 Negan Mo  
Cable: NECOM

**NEW ZEALAND**  
Hewlett-Packard (N.Z.) Ltd.  
94-96 Dixon Street  
P.O. Box 9443  
Courtenay Place,  
Wellington  
Tel: 59-359  
Telex: 3898  
Cable: HEWPACK Wellington

Hewlett-Packard (N.Z.) Ltd.  
Pakuranga Professional Centre  
267 Pakuranga Highway  
Box 51092  
Pakuranga  
Tel: 365-651  
Cable: HEWPACK, Auckland

The Electronics Instrumenta-  
tion Ltd. (TEIL)  
16th Floor Cocoa House  
P.M.B. 5402  
Ibadan  
Tel: 23225  
Cable: THETEL Ibadan

**PAKISTAN**  
Musko & Company, Ltd.  
Doodman Chambers  
Abdullah Haroon Road  
Karachi 3  
Tel: 511027, 512627  
Cable: COOPERATOR Karachi

Musko & Company, Ltd.  
38B, Satellite Town  
Rawalpindi  
Tel: 41924  
Cable: PEMUS Rawalpindi

**PHILIPPINES**  
Electromex, Inc.  
6th Floor, Amalgamated  
Development Corp. Bldg.  
Ayala Avenue, Makati, Rizal  
C.P.O. Box 1028  
Makati, Rizal  
Tel: 86-18-87, 87-76-77,  
87-86-88, 87-18-45, 88-91-71,  
83-81-12, 83-82-12  
Cable: ELEMEX Manila

**SINGAPORE**  
Mechanical & Combustion  
Engineering Company Pte.,  
Ltd.  
10/12, Jalan Kilang  
Red Hill Industrial Estate  
Singapore, 3  
Tel: 647151 (7 lines)  
Cable: MECOMB Singapore

Hewlett-Packard Far East  
Area Office  
P.O. Box 87  
Alexandra Post Office  
Singapore  
Tel: 73793  
Cable: MECOMB Singapore

Hewlett-Packard Far East  
Area Office  
P.O. Box 87  
Alexandra Post Office  
Singapore  
Tel: 73793  
Cable: MECOMB Singapore

**SOUTH AFRICA**  
Hewlett-Packard South Africa  
(Pty.), Ltd.  
Hewlett-Packard House  
Daphne Street, Wendywood,  
Sandton, Transvaal 2001  
Tel: 407641 (five lines)

Hewlett-Packard South Africa  
(Pty.), Ltd.  
Brookside House  
Bree Street  
Cape Town  
Tel: 2-6941/2/3  
Cable: HEWPACK Cape Town  
Telex: 0006 CT

**TAIWAN**  
Hewlett-Packard Taiwan  
38 Chung Shiao West Road  
Sec. 1  
Overseas Insurance  
Corp. Bldg. 7th Floor  
Taipei  
Tel: 389160, 1, 2, 375121,  
Ext. 240-249  
Telex: TP824 HEWPACK  
Cable: HEWPACK Taipei

**THAILAND**  
UNIMESA Co., Ltd.  
Chongkoinee Building  
56 Surawongse Road  
Bangkok  
Tel: 37956, 31300, 31307,  
37540  
Cable: UNIMESA Bangkok

**UGANDA**  
Telé-Ind Electric Co., Ltd.  
P.O. Box 4449  
Kampala  
Tel: 52729  
Cable: COMKAMPALA

**VIETNAM**  
Peninsular Trading Inc.  
P.O. Box H-3  
216 Hien-Vuong  
Saigon  
Tel: 20-905, 93398  
Cable: PENTRA, SAIGON 2

**ZAMBIA**  
R. J. Tilbury (Zambia) Ltd.  
P.O. Box 2792  
Lusaka  
Zambia  
Tel: 73793  
Cable: ARJAYTEE, Lusaka

**MEDITERRANEAN AND MIDDLE EAST COUNTRIES NOT SHOWN PLEASE CONTACT:**  
Hewlett-Packard S.A.  
Mediterranean and Middle  
East Operations  
35, Kolokotroni Street—  
Platia Kefallaria  
GR-Kifissia—Athens  
Cable: HEWPACSA Athens  
Telex: 21-8588

**OTHER AREAS NOT LISTED, CONTACT:**  
Hewlett-Packard  
Export Trade Company  
3200 Hillview Ave.  
Palo Alto, California 94304  
Tel: (415) 493-1501  
TWX: 910-373-1267  
Cable: HEWPACK Palo Alto  
Telex: 034-6300, 034-6453

Hewlett-Packard South Africa  
(Pty.), Ltd.  
641 Ridge Road, Durban  
P.O. Box 99  
Overport, Natal  
Tel: 88-6102  
Telex: 567954  
Cable: HEWPACK



MANUAL CHANGES

Model 6824A DC Power Supply  
Manual HP Part No. 06824-90001

Make all corrections in the manual according to errata below, then check the following table for your power supply serial number and enter any listed change(s) in the manual.

SERIAL		MAKE CHANGES
Prefix	Number	
ALL	-	Errata
6F	0361 - 0710	1
6F	0711 - 0760	1, 2
6F	0761 - 0880	1, 2, 3
6F	0881 - 1060	1, 2, 3, 4
6F	1061 - 1100	1 thru 5
6F	1101 - 1140	1 thru 6
1026A	1105, 1123, 1128, 1135, 1136, 1137	1 thru 6, and 9
0C	1141 - 1180	1 thru 7
1026A	1181 - 1220	1 thru 8
1027A	1221 - 1360	1 thru 9
1027A	1361 - 1540	1 thru 10
1027A	1541 - 1570	1 thru 11
1027A	1571 - 1660	1 thru 12
1027A	1661 - up	1 thru 13

ERRATA:

In the replaceable parts list and on the schematic diagram, make the following changes:

Q5, 11: Change to SS PNP Si HP Part No. 1853-0099.

R10: Change value on schematic to 27 $\Omega$ . Value in parts list is correct.

R1, 2, 12, 19, 58, 59: Change to HP Part No. 0811-1666. Value remains unchanged.

Rubber Bumper: Change total quantity from 6 to 4.

In Paragraph 1-13, add Option 07: Finer Volts Gain Control. Allows greater accuracy in setting the supply/amplifier output. The option consists of changes in the following parts (1 each):

R52A (Volts Gain): 5k $\Omega$ ,  $\pm$ 5%, 10-turn, HP Part No. 2100-1865.

R52B (Fine Zero): 25k $\Omega$ ,  $\pm$ 5%, HP Part No. 2100-1862.

Knob: HP Part No. 0370-0137.

Modified Front Panel: HP Part No. 06824-60002.

Under OUTPUT IMPEDANCE on Page 1-3, change the last sentence to read as follows:

"Less than 3 $\Omega$  from 1kHz to 10kHz and less than 30 $\Omega$  from 10kHz to 100kHz."

On Page 5-3, change the caption of Figure 5-2 to read:

Differential Voltmeter Substitute Test Setup.

In Table 1-1, make the following changes:

PROGRAMMING SPEED:

Less than 50 $\mu$ sec are required to program between -25V and +25V. Less than 17 $\mu$ sec are required to program between 10% and 90% of

the half-voltage span.

Less than 125 $\mu$ sec are required to program between -50V and +50V. Less than 25 $\mu$ sec are required to program between 10% and 90% of the maximum voltage span.

FREQUENCY RESPONSE:

DC to 20kHz ( $\pm$ 3dB) at half-rated output ( $\pm$ 25V, 50V p-p).

DC to 10kHz ( $\pm$ 3dB) at full output.

DISTORTION:

Output distortion is less than 0.02% at 1kHz and half-rated output.

MAXIMUM PHASE SHIFT (at Half-Rated Output):  
(No further changes.)

CHANGE 1:

In the replaceable parts table, make the following changes:

Q6: Change to SS PNP Si., SS2109, Motorola, HP Part No. 1853-0037.

Fan Motor: Change to Howard 1175-06-4155, HP Part No. 3140-0406.

Fan Blade: Change to Howard 6-128-125, HP Part No. 3160-0098.

CHANGE 2:

In the replaceable parts table make the following changes:

C10, 11: Change to HP Part No. 0180-2193.

Clamp (C10, C11): Add 2, HP Part No. 0160-2149.

CHANGE 3:

In Section II of the manual, add the following note to the instructions for rack mounting two units:

NOTE

When rack mounting two units, attach the sides of the units together using the 6-32 screw (supplied with the 14525A rack kit) and the threaded insert nut attached to the right side of each unit under the heat sink.

Disregard the 6-32 hex nut/lockwasher supplied with the rack mounting kit.

CHANGE 4:

In the replaceable parts table make the following changes:

Q3: Change to 2N4240, RCA, HP Part No. 1854-0311.

CHANGE 5:

In the replaceable parts table and on the schematic

diagram, make the following changes:

R20, R21: Change to 36k, 2W,  $\pm 5\%$  HP Part No. 0698-3651.

**CHANGE 6:**

In the replaceable parts table and on the schematic diagram, make the following changes:

R35: Change to 500 ohms, HP Part No. 2100-0328.

**CHANGE 7:**

The serial number prefix of the instrument has been changed from "6F" to "0C."

In the replaceable parts table and on the schematic diagram, make the following changes:

R40: Change to 510k. HP Part No. 0686-5145.

CR11: Change to HP Part No. 1901-0460.

**CHANGE 8:**

In the replaceable parts list and on the schematic diagram, make the following changes:

\* R38, 39: Change to  $390\Omega$ ,  $\pm 5\%$ , 3W, HP Part No. 0811-1799.

R66, 67: Add, selected value,  $\pm 1\%$ ,  $1/8W$ , connected in parallel with R38 and R39 respectively.

R32: Change to  $2.67k\Omega$ ,  $\pm 1\%$ ,  $1/4W$ , HP Part No. 0811-1941.

R41, 42: Change to  $2.43k\Omega$ ,  $\pm 1\%$ ,  $1/4W$ , HP Part No. 0811-1937.

R27: Change to  $15k\Omega$ ,  $\pm 1\%$ ,  $1/8W$ , HP Part No. 0757-0446.

R28: Delete and replace with jumper.

R24: Change to nominal value  $100\Omega$ ,  $\pm 5\%$ ,  $1/2W$ , HP Part No. 0686-1015.

C5: Change to 510pF, 500Vdc, HP Part No. 0140-0047.

CR11: Replace with zener diode (anode connected to emitter of Q6) VR6, 6.19V, 400mW, HP Part No. 1902-0049.

CR29: Add, cathode connected to emitter of Q6 and anode connected to base of Q6; 15prv, 400mW, HP Part No. 1901-0461.

Q7, 8: Change to single-housing dual differential amplifier, HP Part No. 1854-0221.

VR1, 2: Change to 6.2V,  $\pm 5\%$ , 250mW, HP Part No. 1902-1221.

R23: Change to  $5.6k\Omega$ ,  $\pm 5\%$ ,  $1/2W$ , HP Part No. 0686-5625.

\* F2: Replace with short circuit.

Fuse Holder, HP Part No. 1400-0084: Delete.

Lockwasher, HP Part No. 2190-0037: Delete.

Nut, HP Part No. 2950-0038: Delete.

Chassis, rear: Change to HP Part No. 06824-00007.

Serial ID Plate: Add, HP Part No. 7120-1111.

**CHANGE 9:**

In the replaceable parts list, make the following change:

P. C. Board Assembly: Add HP Part No. 06824-60021. Assembly omitted from original parts list in manual; this new P. C. Board Assembly number reflects changes 1 through 9 inclusive.

Fan Motor: Change to HP Part No. 3140-0745.

**CHANGE 10:**

In the replaceable parts list and on the schematic diagram make the following changes:

R20, 21: Change to  $15k\Omega$ ,  $\pm 5\%$ , 5W, HP Part No. 0811-1867.

S1: Change to new type pushbutton switch, HP Part No. 3101-1248.

R61: Change to  $10k\Omega$ ,  $\pm 5\%$ , 1W, HP Part No. 0689-1035.

**CHANGE 11:**

In the replaceable parts list and on the schematic, make the following change:

C8: Change to 56pF, HP Part No. 0140-0191.

**CHANGE 12:**

The standard colors for this instrument are now mint gray (for front and rear panels) and olive gray (for all top, bottom, side, and other external surfaces). Option X95 designates use of the former color scheme of light gray and blue gray. Option A85 designates use of a light gray front panel with olive gray used for all other external surfaces. New part numbers are shown below.

**CHANGE 13:**

In the replaceable parts list and on the schematic, make the following change:

R33: Change to  $110k\Omega \pm 1\%$ ,  $1/8W$ , HP Part No. 0757-0466.

DESCRIPTION	HP PART NO.		
	STANDARD	OPTION A85	OPTION X95
Front Panel	06824-00010	06824-00003	←
Chassis, Right Side	06824-00008	←	06824-00001
Chassis, Left Side	06824-00009	←	06824-00002
Chassis, Rear	06824-00011	←	06824-00007
Cover	5000-9419	←	5000-6016
Rack Kit, 1 unit (accy)	14515A	14515A-A85	←
Rack Kit, 2 units "	14525A	14525A-A85	←



MANUAL CHANGES

DC POWER SUPPLY  
Model 6824A



Manual Serial Number Prefix 6F

Make all corrections in the manual according to errata below, then check the following table for your power supply serial number and enter any listed change(s) in the manual.

SERIAL		MAKE CHANGES
Prefix	Number	
6F	0361-0710	1
ALL	-	Errata
6F	0711-0760	1, 2



SERIAL		MAKE CHANGES
Prefix	Number	
6F	0761-up	1, 2, 3

CHANGE 1: In the replaceable parts table, make the following changes:

Q6: Change to SS PNP Si., SS2109, Motorola,  Part No. 1853-0037.  
Fan Motor: Change to Howard 1175-06-4155,  Stock No. 3140-0406.  
Fan Blade: Change to Howard 6-128-125,  Stock No. 3160-0098.

ERRATA: Q5,11: Change to SS PNP Si., 2N2907A, Sprague,  Part No. 1853-0099.

►CHANGE 2: In the replaceable parts table make the following changes:

C10, 11: Change to  Part No. 0180-2193.  
Add Clamp (C10, C11): Quantity 2,  Part No. 0160-2149.

►CHANGE 3: In Section II of the manual, add the following note under rack mounting, two units:

NOTE

When rack mounting two units, attach the sides of the units together using the 6-32 screw (supplied with the 14525A rack kit) and the threaded insert nut attached to the right side of each unit under the heat sink. Disregard the 6-32 hex nut/lockwasher supplied with the rack mounting kit.

12-18-68

MANUAL CHANGES

Model 6824A DC Power Supply  
Manual HP Part No. 06824-90001

Make all corrections in the manual according to errata below, then check the following table for your power supply serial number and enter any listed change(s) in the manual.

SERIAL		MAKE CHANGES
Prefix	Number	
ALL	-	Errata
6F	0361 - 0710	1
6F	0711 - 0760	1, 2
6F	0761 - 0880	1, 2, 3
6F	0881 - 1060	1, 2, 3, 4
6F	1061 - 1100	1 thru 5
6F	1101 - 1140	1 thru 6
1026A	1105, 1123, 1128, 1135, 1136, 1137	1 thru 6, and 9
0C	1141 - 1180	1 thru 7
1026A	1181 - 1220	1 thru 8
1027A	1221 - 1360	1 thru 9
1027A	1361 - 1540	1 thru 10
1027A	1541 - 1570	1 thru 11
1027A	1571 - 1660	1 thru 12
1027A	1661 - up	1 thru 13

ERRATA:

In the replaceable parts list and on the schematic diagram, make the following changes:

- Q5, 11: Change to SS PNP Si., HP Part No. 1853-0099.
- R10: Change value on schematic to 27 $\Omega$ . Value in parts list is correct.
- R1, 2, 12, 19, 58, 59: Change to HP Part No. 0811-1666. Value remains unchanged.
- Rubber Bumper: Change total quantity from 6 to 4.

In Paragraph 1-13, add Option 07: Finer Volts Gain Control. Allows greater accuracy in setting the supply/amplifier output. The option consists of changes in the following parts (1 each):

- R52A (Volts Gain): 5k $\Omega$ ,  $\pm$ 5%, 10-turn, HP Part No. 2100-1865.
- R52B (Fine Zero): 25k $\Omega$ ,  $\pm$ 5%, HP Part No. 2100-1862.
- Knob: HP Part No. 0370-0137.
- Modified Front Panel: HP Part No. 06824-60002.

Under OUTPUT IMPEDANCE on Page 1-3, change the last sentence to read as follows:

"Less than 3 $\Omega$  from 1kHz to 10kHz and less than 30 $\Omega$  from 10kHz to 100kHz."

On Page 5-3, change the caption of Figure 5-2 to read:

Differential Voltmeter Substitute Test Setup.

In Table 1-1, make the following changes:

PROGRAMMING SPEED:

Less than 50 $\mu$ sec are required to program between -25V and +25V. Less than 17 $\mu$ sec are required to program between 10% and 90% of

the half-voltage span.

Less than 125 $\mu$ sec are required to program between -50V and +50V. Less than 25 $\mu$ sec are required to program between 10% and 90% of the maximum voltage span.

FREQUENCY RESPONSE:

DC to 20kHz ( $\pm$ 3dB) at half-rated output ( $\pm$ 25V, 50V p-p).

DC to 10kHz ( $\pm$ 3dB) at full output.

DISTORTION:

Output distortion is less than 0.02% at 1kHz and half-rated output.

MAXIMUM PHASE SHIFT (at Half-Rated Output):  
(No further changes.)

CHANGE 1:

In the replaceable parts table, make the following changes:

- Q6: Change to SS PNP Si., SS2109, Motorola, HP Part No. 1853-0037.
- Fan Motor: Change to Howard 1175-06-4155, HP Part No. 3140-0406.
- Fan Blade: Change to Howard 6-128-125, HP Part No. 3160-0098.

CHANGE 2:

In the replaceable parts table make the following changes:

- C10, 11: Change to HP Part No. 0180-2193.
- Clamp (C10, C11): Add 2, HP Part No. 0160-2149.

CHANGE 3:

In Section II of the manual, add the following note to the instructions for rack mounting two units:

NOTE

When rack mounting two units, attach the sides of the units together using the 6-32 screw (supplied with the 14525A rack kit) and the threaded insert nut attached to the right side of each unit under the heat sink. Disregard the 6-32 hex nut/lockwasher supplied with the rack mounting kit.

CHANGE 4:

In the replaceable parts table make the following changes:

- Q3: Change to 2N4240, RCA, HP Part No. 1854-0311.

CHANGE 5:

In the replaceable parts table and on the schematic

diagram, make the following changes:  
 R20, R21: Change to 36k, 2W,  $\pm 5\%$  HP Part No. 0698-3651.

**CHANGE 6:**

In the replaceable parts table and on the schematic diagram, make the following changes:

R35: Change to 500 ohms, HP Part No. 2100-0328.

**CHANGE 7:**

The serial number prefix of the instrument has been changed from "6F" to "0C."

In the replaceable parts table and on the schematic diagram, make the following changes:

R40: Change to 510k, HP Part No. 0686-5145.

CR11: Change to HP Part No. 1901-0460.

**CHANGE 8:**

In the replaceable parts list and on the schematic diagram, make the following changes:

R38, 39: Change to 390 $\Omega$ ,  $\pm 5\%$ , 3W, HP Part No. 0811-1799.

R66, 67: Add, selected value,  $\pm 1\%$ , 1/8W, connected in parallel with R38 and R39 respectively.

R32: Change to 2.67k $\Omega$ ,  $\pm 1\%$ , 1/4W, HP Part No. 0811-1941.

R41, 42: Change to 2.43k $\Omega$ ,  $\pm 1\%$ , 1/4W, HP Part No. 0811-1937.

R27: Change to 15k $\Omega$ ,  $\pm 1\%$ , 1/8W, HP Part No. 0757-0446.

R28: Delete and replace with jumper.

R24: Change to nominal value 100 $\Omega$ ,  $\pm 5\%$ , 1/2W, HP Part No. 0686-1015.

C5: Change to 510pF, 500Vdc, HP Part No. 0140-0047.

CR11: Replace with zener diode (anode connected to emitter of Q6) VR6, 6.19V, 400mW, HP Part No. 1902-0049.

CR29: Add, cathode connected to emitter of Q6 and anode connected to base of Q6; 15prv, 400mW, HP Part No. 1901-0461.

Q7, 8: Change to single-housing dual differential amplifier, HP Part No. 1854-0221.

VR1, 2: Change to 6.2V,  $\pm 5\%$ , 250mW, HP Part No. 1902-1221.

R23: Change to 5.6k $\Omega$ ,  $\pm 5\%$ , 1/2W, HP Part No. 0686-5625.

F2: Replace with short circuit.

Fuse Holder, HP Part No. 1400-0084: Delete.

Lockwasher, HP Part No. 2190-0037: Delete.  
 Nut, HP Part No. 2950-0038: Delete.  
 Chassis, rear: Change to HP Part No. 06824-00007.  
 Serial ID Plate: Add, HP Part No. 7120-1111.

**CHANGE 9:**

In the replaceable parts list, make the following change:

P. C. Board Assembly: Add HP Part No. 06824-60021. Assembly omitted from original parts list in manual; this new P. C. Board Assembly number reflects changes 1 through 9 inclusive.  
 Fan Motor: Change to HP Part No. 3140-0745.

**CHANGE 10:**

In the replaceable parts list and on the schematic diagram make the following changes:

R20, 21: Change to 15k $\Omega$ ,  $\pm 5\%$ , 5W, HP Part No. 0811-1867.

S1: Change to new type pushbutton switch, HP Part No. 3101-1248.

R61: Change to 10k $\Omega$ ,  $\pm 5\%$ , 1W, HP Part No. 0689-1035.

**CHANGE 11:**

In the replaceable parts list and on the schematic, make the following change:

C8: Change to 56pF, HP Part No. 0140-0191.

**CHANGE 12:**

The standard colors for this instrument are now mint gray (for front and rear panels) and olive gray (for all top, bottom, side, and other external surfaces). Option X95 designates use of the former color scheme of light gray and blue gray. Option A85 designates use of a light gray front panel with olive gray used for all other external surfaces. New part numbers are shown below.

**►CHANGE 13:**

In the replaceable parts list and on the schematic, make the following change:

R33: Change to 110K $\Omega \pm 1\%$ , 1/8W, HP Part No. 0757-0466.

DESCRIPTION	HP PART NO.		
	STANDARD	OPTION A85	OPTION X95
Front Panel	06824-00010	06824-00003	←
Chassis, Right Side	06824-00008	←	06824-00001
Chassis, Left Side	06824-00009	←	06824-00002
Chassis, Rear	06824-00011	←	06824-00007
Cover	5000-9419	←	5000-6016
Rack Kit, 1 unit (accy)	14515A	14515A-A85	←
Rack Kit, 2 units "	14525A	14525A-A85	←

4-10-72